

Test Report

No. CANEC2300364447

Date: 20 Feb 2023

Page 1 of 13

Client Name : LE SHAN SHARE ELECTRONIC CO, LTD

Client Address : NO.9 NANXIN ROAD,HIGH-TECH ZONE LESHAN CITY,SICHUANP.R CHINA

Sample Name : Plastic seal rectifier

Model No. : D35SB100A

Material No. : 11201418000004

Client Ref. Info. : See remark

Buyer : Midea

The above sample(s) and information were provided by the client.

SGS Job No. : 10023982 - CQ

Date of Sample Received : 06 Jan 2023

Testing Period : 06 Jan 2023 - 19 Jan 2023

Test Requested : Selected test(s) as requested by the client.

Test Method(s) : Please refer to next page(s).

Test Result(s) : Please refer to next page(s).

Result Summary :

Test Requested	Conclusion
Halogen	See Results
Entry 51 & 52 of Regulation (EU) 2018/2005 & (EU) 2015/326 amending Annex XVII of REACH Regulation (EC) No 1907/2006 - Phthalate	PASS
AfPS GS 2019:01 PAK - Polycyclic Aromatic Hydrocarbons (PAHs)	See Results
Persistent, Bioaccumulative, and Toxic (PBT) Chemicals under US EPA Toxic Substances Control Act (TSCA) Section 6(h)	PASS

Signed for and on behalf of
SGS-CSTC Standards Technical Services Co., Ltd. Guangzhou Branch

Zm guan
Approved Signatory

scan to see the report



BCD24245



SGS-CSTC Standards Technical Services Co., Ltd.
Guangzhou Branch

Unless otherwise agreed in writing, this document is issued by the Company subject to its General Conditions of Service printed overleaf, available on request or accessible at <https://www.sgs.com/en/Terms-and-Conditions>. Attention is drawn to the limitation of liability, indemnification and jurisdiction issues defined therein. Any holder of this document is advised that information contained hereon reflects the Company's findings at the time of its intervention only and within the limits of Client's instructions, if any. The Company's sole responsibility is to its Client and this document does not exonerate parties to a transaction from exercising all their rights and obligations under the transaction documents. This document cannot be reproduced except in full, without prior written approval of the Company. Any unauthorized alteration, forgery or falsification of the content or appearance of this document is unlawful and offenders may be prosecuted to the fullest extent of the law. Unless otherwise stated the results shown in this test report refer only to the sample(s) tested.
Attention: To check the authenticity of testing /inspection report & certificate, please contact us at telephone: (86-755) 8307 1443, or email: CN.Doccheck@sgs.com

No.198, Kezhu Road, Science City, Economic & Technological Development Area, Guangzhou, Guangdong, China 510663
中国·广东·广州高新技术产业开发区科学城科珠路198号 邮编: 510663

t (86-20) 82155555 www.sgs.com.cn
t (86-20) 82155555 sgs.china@sgs.com

Test Report

No. CANEC2300364447

Date: 20 Feb 2023

Page 2 of 13

Test Result(s) :

Test Part Description :

Specimen No.	SGS Sample ID	Description
SN1	CAN23-003644.001	Black plastic shell with yellow printing

Remarks :

- (1) 1 mg/kg = 0.0001%
- (2) MDL = Method Detection Limit
- (3) ND = Not Detected (< MDL)
- (4) "-" = Not Regulated

Halogen

Test Method : With reference to EN 14582:2016, analysis was performed by IC.

Test Item(s)	Unit	MDL	001
Fluorine (F)	mg/kg	50	ND

Entry 51 & 52 of Regulation (EU) 2018/2005 & (EU) 2015/326 amending Annex XVII of REACH Regulation (EC) No 1907/2006 - Phthalate

Test Method : With reference to EN 14372:2004 , analysis was performed by GC/MS.

Test Item(s)	CAS NO.	Limit	Unit	MDL	001
Dibutyl Phthalate (DBP)	84-74-2	0.1	%(w/w)	0.003	ND
Benzylbutyl Phthalate (BBP)	85-68-7	0.1	%(w/w)	0.003	ND
Bis(2-ethylhexyl) Phthalate (DEHP)	117-81-7	0.1	%(w/w)	0.003	ND
Diisobutyl Phthalate (DIBP)	84-69-5	0.1	%(w/w)	0.003	ND
Total (DBP + BBP + DEHP+DIBP)	-	0.1	%(w/w)	-	ND
Diisononyl Phthalate (DINP)	28553-12-0 / 68515-48-0	-	%(w/w)	0.010	ND
Di-n-octyl Phthalate (DNOP)	117-84-0	-	%(w/w)	0.003	ND
Diisodecyl Phthalate (DIDP)	26761-40-0 / 68515-49-1	-	%(w/w)	0.010	ND
Total (DINP+DNOP+DIDP)	-	0.1	%(w/w)	-	ND
Comment					PASS

Notes :



Unless otherwise agreed in writing, this document is issued by the Company subject to its General Conditions of Service printed overleaf, available on request or accessible at <https://www.sgs.com/en/Terms-and-Conditions>. Attention is drawn to the limitation of liability, indemnification and jurisdiction issues defined therein. Any holder of this document is advised that information contained hereon reflects the Company's findings at the time of its intervention only and within the limits of Client's instructions, if any. The Company's sole responsibility is to its Client and this document does not exonerate parties to a transaction from exercising all their rights and obligations under the transaction documents. This document cannot be reproduced except in full, without prior written approval of the Company. Any unauthorized alteration, forgery or falsification of the content or appearance of this document is unlawful and offenders may be prosecuted to the fullest extent of the law. Unless otherwise stated the results shown in this test report refer only to the sample(s) tested.
Attention: To check the authenticity of testing /inspection report & certificate, please contact us at telephone: (86-755) 8307 1443, or email: CN.Doccheck@sgs.com

(1) DBP,BBP,DEHP, DIBP Reference information: Entry 51 of Regulation (EU) 2018/2005 amending Annex XVII of REACH Regulation (EC) No 1907/2006:

i) Shall not be used as substances or in mixtures, individually or in any combination of DBP, BBP, DEHP & DIBP, in concentrations equal to or greater than 0.1 % by weight of the plasticised material, in toys and childcare articles.

ii) Shall not be placed on the market in toys or childcare articles, individually or in any combination of DBP, BBP, DEHP, in concentrations equal to or greater than 0.1 % by weight of the plasticised material. In addition, DIBP shall not be placed on the market after 7 July 2020 in toys or childcare articles, individually or in any combination of DBP, BBP, DEHP & DIBP, in concentrations equal to or greater than 0.1 % by weight of the plasticised material.

iii) shall not be placed on the market after 7 July 2020 in articles, individually or in any combination of DBP, BBP, DEHP & DIBP, in concentrations equal to or greater than 0.1 % by weight of the plasticised material in the articles.

Please refer to Regulation (EU) 2018/2005 to get more detail information

(2) DINP, DNOP, DIDP Reference information: Entry 52 of Regulation (EU) 2015/326 amending Annex XVII of REACH Regulation (EC) No 1907/2006.

i) Shall not be used as substances or in mixtures, in concentrations greater than 0.1 % by weight of the plasticised material, in toys and childcare articles which can be placed in the mouth by children.

ii) Such toys and childcare articles containing these phthalates in a concentration greater than 0.1 % by weight of the plasticised material shall not be placed on the market.

Please refer to Regulation (EU) 2015/326 to get more detail information

AfPS GS 2019:01 PAK - Polycyclic Aromatic Hydrocarbons (PAHs)

Test Method : With reference to AfPS GS 2019:01 PAK, analysis was performed by GC-MS.

Test Item(s)	CAS NO.	Unit	MDL	001
Naphthalene(NAP)	91-20-3	mg/kg	0.1	ND
Phenanthrene(PHE)	85-01-8	mg/kg	0.1	ND
Anthracene(ANT)	120-12-7	mg/kg	0.1	ND
Fluoranthene(FLT)	206-44-0	mg/kg	0.1	ND
Pyrene(PYR)	129-00-0	mg/kg	0.1	ND
Benzo(a)anthracene(BaA)	56-55-3	mg/kg	0.1	ND
Chrysene(CHR)	218-01-9	mg/kg	0.1	ND
Benzo(b)fluoranthene(BbF)	205-99-2	mg/kg	0.1	ND
Benzo(j)fluoranthene(BjF)	205-82-3	mg/kg	0.1	ND
Benzo(k)fluoranthene(BkF)	207-08-9	mg/kg	0.1	ND
Benzo(a)pyrene(BaP)	50-32-8	mg/kg	0.1	ND
Benzo(e)pyrene(BeP)	192-97-2	mg/kg	0.1	ND
Indeno(1,2,3-c,d)pyrene(IPY)	193-39-5	mg/kg	0.1	ND
Dibenzo(a,h)anthracene(DBA)	53-70-3	mg/kg	0.1	ND
Benzo(g,h,i)perylene(BPE)	191-24-2	mg/kg	0.1	ND



Unless otherwise agreed in writing, this document is issued by the Company subject to its General Conditions of Service printed overleaf, available on request or accessible at <https://www.sgs.com/en/Terms-and-Conditions>. Attention is drawn to the limitation of liability, indemnification and jurisdiction issues defined therein. Any holder of this document is advised that information contained hereon reflects the Company's findings at the time of its intervention only and within the limits of Client's instructions, if any. The Company's sole responsibility is to its Client and this document does not exonerate parties to a transaction from exercising all their rights and obligations under the transaction documents. This document cannot be reproduced except in full, without prior written approval of the Company. Any unauthorized alteration, forgery or falsification of the content or appearance of this document is unlawful and offenders may be prosecuted to the fullest extent of the law. Unless otherwise stated the results shown in this test report refer only to the sample(s) tested.
Attention: To check the authenticity of testing /inspection report & certificate, please contact us at telephone: (86-755) 8307 1443, or email: CN.Doccheck@sgs.com

Test Item(s)	CAS NO.	Unit	MDL	001
Sum of 4 PAHs (Phenanthrene, Pyrene, Anthracene, Fluoranthene)	-	mg/kg	-	ND
Sum of 15 PAHs	-	mg/kg	-	ND

AfPS (German commission for Product Safety) : PAHs requirements

Parameter (mg/kg)	Category 1	Category 2		Category 3	
	Materials intended to be placed in the mouth, or materials coming into long-term contact with skin (more than 30s) during the intended use -in toys according to Directive 2009/48/EC or -for the use by children ^{a,b} up to 3 years of age.	Materials not covered by category 1, coming into long-term contact (more than 30s) or short-term repetitive contact ^c with skin during the intended or foreseeable use ^d .		Materials covered neither by category 1 nor by category 2, coming into short-term contact (up to 30s) with skin during the intended or foreseeable use.	
		a. use by children	b. other consumer products	a. use by children	b. other consumer products
Benzo(a)pyrene (BaP)	< 0.2	< 0.2	< 0.5	< 0.5	< 1
Benzo(e)pyrene (BeP)	< 0.2	< 0.2	< 0.5	< 0.5	< 1
Benzo(a)anthracene (BaA)	< 0.2	< 0.2	< 0.5	< 0.5	< 1
Benzo(b)fluoranthene (BbF)	< 0.2	< 0.2	< 0.5	< 0.5	< 1
Benzo(j)fluoranthene (BjF)	< 0.2	< 0.2	< 0.5	< 0.5	< 1
Benzo(k)fluoranthene (BkF)	< 0.2	< 0.2	< 0.5	< 0.5	< 1
Chrysene (CHR)	< 0.2	< 0.2	< 0.5	< 0.5	< 1
Dibenzo(a,h)anthracene (DBA)	< 0.2	< 0.2	< 0.5	< 0.5	< 1
Benzo(g,h,i)perylene (BPE)	< 0.2	< 0.2	< 0.5	< 0.5	< 1
Indeno(1,2,3-cd)pyrene (IPY)	< 0.2	< 0.2	< 0.5	< 0.5	< 1
Phenanthrene (PHE), pyrene (PYR), anthracene (ANT), fluoranthene (FLT)	< 1 Sum	< 5 Sum	< 10 Sum	< 20 Sum	< 50 Sum
Naphthalene (NAP)	< 1	< 2		< 10	
Sum of 15 PAHs	<1	< 5	< 10	< 20	< 50

Note:

^a A "Child" is legally defined as a person before reaching the age of 14 years.

^b Use by children includes both active and passive contact by children.

^c Definition "short-term repetitive contact" taken from REACH Annex XVII entry 50 amendment (Regulation (EC) No. 1272/2013)

^d According to the definition of the German Product Safety Act (ProdSG) (chapter 1 Article 2 No. 28) "foreseeable use" shall mean the use of a product in a manner that the person placing it on the market, has not intended, but which could be reasonably foreseeable.

Remark: The German committee on Product Safety (AfPS) published a new PAHs document (AfPS GS 2019:01 PAK) on April 10, 2020, which will be binding for the issue of GS mark certificate from July 1, 2020.



Unless otherwise agreed in writing, this document is issued by the Company subject to its General Conditions of Service printed overleaf, available on request or accessible at <https://www.sgs.com/en/Terms-and-Conditions>. Attention is drawn to the limitation of liability, indemnification and jurisdiction issues defined therein. Any holder of this document is advised that information contained hereon reflects the Company's findings at the time of its intervention only and within the limits of Client's instructions, if any. The Company's sole responsibility is to its Client and this document does not exonerate parties to a transaction from exercising all their rights and obligations under the transaction documents. This document cannot be reproduced except in full, without prior written approval of the Company. Any unauthorized alteration, forgery or falsification of the content or appearance of this document is unlawful and offenders may be prosecuted to the fullest extent of the law. Unless otherwise stated the results shown in this test report refer only to the sample(s) tested.
Attention: To check the authenticity of testing /inspection report & certificate, please contact us at telephone: (86-755) 8307 1443, or email: CN.Doccheck@sgs.com

Persistent, Bioaccumulative, and Toxic (PBT) Chemicals under US EPA Toxic Substances Control Act (TSCA) Section 6(h)

Test Method : SGS In-house method (SGS-CCL-TOP-149-07, With reference to US EPA Method 3550C:2007), analysis was performed by GC-MS.

Test Item(s)	CAS NO.	Limit	Unit	MDL	001
Decabromodiphenyl ether (Deca-BDE) Δ^1	1163-19-5	★	mg/kg	5	ND
Phenol, isopropylated phosphate (3:1) (PIP 3:1) Δ^2	68937-41-7	★	mg/kg	5	ND
2,4,6-Tris(tert-butyl)phenol (2,4,6-TTBP) Δ^3	732-26-3	3000	mg/kg	5	ND
Hexachlorobutadiene (HCBd)	87-68-3	★	mg/kg	5	ND
Pentachlorothiophenol (PCTP)	133-49-3	10000	mg/kg	5	ND
Comment					PASS

Notes :

1. “★” = Prohibited
 2. The regulation is available at the following link.
<https://www.epa.gov/assessing-and-managing-chemicals-under-tsca/persistent-bioaccumulative-and-toxic-pbt-chemicals-under>
 3. Δ^1 : The submitted sample is exempted if it is plastic for recycling from products or articles containing Deca-BDE.
 4. Δ^2 : The submitted sample is exempted from the regulated scope if it is anyone of the following:
 - Hydraulic fluids for aviation or military industry;
 - Lubricants and grease;
 - New and replacement parts for motor and aerospace vehicles;
 - Intermediate in a closed system to produce cyanoacrylate adhesive;
 - Specialized engine air filters for locomotive and marine applications;
 - Plastic for recycling from products or articles containing PIP (3:1);
 - Finished products or articles made of plastic recycled from products or articles containing PIP (3:1).
 5. Δ^3 : The submitted sample is out of the regulated scope if it is not oil or lubricant.
- Unless otherwise stated, the decision rule for conformity reporting is based on Binary Statement for Simple Acceptance Rule ($w=0$) stated in ILAC-G8:09/2019.



Unless otherwise agreed in writing, this document is issued by the Company subject to its General Conditions of Service printed overleaf, available on request or accessible at <https://www.sgs.com/en/Terms-and-Conditions>. Attention is drawn to the limitation of liability, indemnification and jurisdiction issues defined therein. Any holder of this document is advised that information contained hereon reflects the Company's findings at the time of its intervention only and within the limits of Client's instructions, if any. The Company's sole responsibility is to its Client and this document does not exonerate parties to a transaction from exercising all their rights and obligations under the transaction documents. This document cannot be reproduced except in full, without prior written approval of the Company. Any unauthorized alteration, forgery or falsification of the content or appearance of this document is unlawful and offenders may be prosecuted to the fullest extent of the law. Unless otherwise stated the results shown in this test report refer only to the sample(s) tested.
Attention: To check the authenticity of testing /inspection report & certificate, please contact us at telephone: (86-755) 8307 1443, or email: CN.Doccheck@sgs.com

Remark:

D Model D, followed by 10,15,20,25,30,35,50, followed by SB, followed by 05,06,10,20,40,60,80,100,120,140,160, maybe followed by LV,LL,H,A,D,P,FR

TD Model TD, followed by 15,20,25,30,35,50, followed by SB, followed by 05,10,20,40,60,80,100,120,140,160,

GBJ Model GBJ, followed by 10,15,20,25,30,35,50,60 followed by ,02,04,06,08,10,12, 14,16, H,D,G,J,K,M, maybe followed by A,B,C,D,E,F,H,

KBJ Model KBJ, followed by 4,6,8,10,15,20, 25,35 followed by 02,04,06,08,10,12,14,16, H,D,G,J,K,M,

SKBJ Model SKBJ, followed by 4,6,8,10,15,20, followed by 02,04,06,08,10,12,14,16, H,D,G,J,K,M,FR

GBU Model GBU, followed by 4,6,8,10,15,20,25,30 followed by 02,04,06,08,10,12,14,16,D,G,J,K,M,FR maybe followed by H,P,LV

GBL Model GBL, followed by 2, 4,6,8,10,15,20,25, followed by 00,01,02,04,06,08,10,12,14,16,H,D,G,J,K,M, maybe followed by H

KBL Model KBL, followed by 2, 4,6,8,10,15,20,25, followed by 00,01,02,04,06,08,10,12,14,16,H,D,G,J,K,M

SGBL Model SGBL, followed by 2, 3,4,5,6,7,8,9,10,15,20,25, followed by 00,01,02,04,06,08,10,12, 14,16,H,D,G,J,K,M

KBP Model KBP, followed by 2, 3,4,5,6,,7,8,9,10, followed by 00,01,02,04,06,08,10,12,14,16,H,D,G,J,K,M

GBP Model GBP, followed by 2, 3,4,5,,6,7,8,9,10, followed by 00,01,02,04,06,08,10,12,14,16,H,D,G,J,K,M

KBU Model KBU, followed by 2,3,4,5,6,7,8,9,10,15, followed by 00,01,02,04,06,08,10,12,14,16,H,D,G,J,K,M

DK Model DK, followed by 1,2,3,4,5,6,7,8,9,10,11, followed by 00,01,02,04,06,08,10,12,14,16

DKB Model D, followed by 1,2,3,4,5,6,7,8,9,10, followed by KB, followed by 05,10,20,40,60,80,100,120,140,160,

DBU Model D, followed by 1,2,3,4,5,6,7,8,9,10, followed by BU, followed by 05,10,20,40,60,80,100,120,140,160,

DSB Model D, followed by 1,2,3,4,5,6,7,8,9,10, followed by SB, followed by 05,10,20,40,60,80,100,120,140,160,

RS Model RS, followed by 2,4,10,28, followed by 01,02,03,04,05,06,07,08,10,12,

MBSK Model MBSK, followed by 10,11,12,13,14,15,16,17,18,19,M, 105,110M, 205M, 21,22,23,24,25,26,27,28,29M, 210M, 105S

MBSK Model MBSK, followed by 11,12,13,14,15,16,17,18,19,20,21,22,23,24,25,26,27,28,29, maybe followed by 0.5, followed by S

2DF Model 2DF, followed by 005,01,02,03,04,05,06,07,08,10,12, maybe followed by M,S

DF Model DF, followed by 15,20, followed by 01,02,03,04,05,06,07,08,09,10, maybe followed by M,S

MB Model MB, followed by 05,1,2,3,4,5,6,7,8,9,10,11,12,13,14,15,16,17,18,19,20,21,22,23,24,25,26,27,28,29, followed by S,F



Unless otherwise agreed in writing, this document is issued by the Company subject to its General Conditions of Service printed overleaf, available on request or accessible at <https://www.sgs.com/en/Terms-and-Conditions>. Attention is drawn to the limitation of liability, indemnification and jurisdiction issues defined therein. Any holder of this document is advised that information contained hereon reflects the Company's findings at the time of its intervention only and within the limits of Client's instructions, if any. The Company's sole responsibility is to its Client and this document does not exonerate parties to a transaction from exercising all their rights and obligations under the transaction documents. This document cannot be reproduced except in full, without prior written approval of the Company. Any unauthorized alteration, forgery or falsification of the content or appearance of this document is unlawful and offenders may be prosecuted to the fullest extent of the law. Unless otherwise stated the results shown in this test report refer only to the sample(s) tested.

Attention: To check the authenticity of testing /inspection report & certificate, please contact us at telephone: (86-755) 8307 1443, or email: CN.Doccheck@sgs.com

MSB Model MSB, followed by 2,3,4,5,6,7,8,9,10, followed by 01,02,03,04,05,06,07,08,10,12,13,14,15,16

3GBJ Model 3GBJ, followed by 15,20,25,30,35,45,50, followed by 06,08,10,12,14,16, maybe followed by A,B

SGBJ Model SGBJ, followed by 06,10,15,20,25,30,35,45,50, followed by 02,04,06,08,10,12,14,16, maybe followed by H,D,G,J,K,M, maybe followed by B

P4KE Model P4KE, followed by 6,8,7,5,8,2,9,1,10,11,12,13,15,16,18,20,22,24,27,30,33,36,39,43,47,51,56,62,68,75,82,91,100,110,120,130,150,160,170,180,200,220,250,300,350,400,440, maybe followed by A

P6KE Model P6KE, followed by 6,8,7,5,8,2,9,1,10,11,12,13,15,16,18,20,22,24,27,30,33,36,39,43,47,51,56,62,68,75,82,91,100,110,120,130,150,160,170,180,200,220,250,300,350,400,440, maybe followed by A

PSM Model P, followed by 4,6, followed by 6,8,7,5,8,2,9,1,10,11,12,13,14,15,16,17,18,19,20,21,22,23,24,25,26,27,28,29,30,31,32,33,34,35,36,37,38,39,40,41,42,43,44,45,46,47,48,49,50

SGBU Model SGBU, followed by 2,4,6,8, followed by 02,04,06,08,10,12, H,D,G,J,K,M

SGBL Model SGBL, followed by 2,4,6,8, followed by 02,04,06,08,10,12, H,D,G,J,K,M

ABS Model ABS, followed by 2,3,4,5,6,7,10 followed by 02,04,06,08,10,12, S,H,D,G,J,K,M

ABSK Model ABSK, followed by 2,4,6,8,10,12,14,18,20,22,24,26,28,110,210, followed by S

DB Model DB, followed by 101,102,103,104,105,106,107,108,109,110,151,152,153,154,155,156,157,201,202,203,204,205,206,207,307, 405,406,407 maybe followed by S

MBS Model MBS, followed by 05,1,2,3,4,5,6,7,8,9,10, followed by 02,04,06,08,10,12, followed by M,F,S

EPS Model 10,15,20,25,30,40,50,60,70,75,80,90, followed by EPS, followed by 06,08,10,12,14,16,18,20,30,40,50,60,80,100,120, followed by A,H,A2,C,C2,D,Z,DH,LH, maybe followed by F

FD Model FD, followed by 1,2,3,4,5,6,7,8,9, 10, followed by A,B,D,E,G,J,M,A, followed by A,B,C

RD Model RD, followed by 1,2,3,4,5, 6,7,8,9,10, followed by A,B,D,E,G,J,M,A, followed by A,B,C

TDD Model TDD, followed by 25,30,35,45,50, followed by -, followed by 02,04,06,08,10,12,14,16,18,20,22

SF Model SF, followed by 1,1,5,2,2,5,3,3,5,4,4,5,5,6,7,8,9,10,11,12,13,14,15,16,18,20,22,25,30,35,40, followed by H

FSHV Model FSHV followed by 10,20,30,40,50,60,70,80,90,100,110,120, followed by N

IH15D/G/J/K/M, IH20D/G/J/K/M, IH25D/G/J/K/M,

BYX131/132/133/134/135/136/137/138/139/1310/1311/1312/1313/1314/1315/1316/1318/1320/1322/1325/1330/1335/1340 P

SFA1/2/3/4/5/6/7/8/9/10/11/12 H

SMAJ(5,0/6,0/6,5/6,8/7,0/7,5/8,5/9,0/10/11/12/13/14/15/16/17/18/19/20/21/22/23/24/25/26/27/28/29/30/31/32/33/34/35/36/37/38/39/40/41/42/43/44//45/46/47/48(/A)

SMBJ(5,0/6,0/6,5/6,8/7,0/7,5/8,5/9,0/10/11/12/13/14/15/16/17/18/19/20/21/22/23/24/25/26/27/28/29/30/31/32/33/34/35/36/37/38/39/40/41/42/43/44//45/46/47/48(/A)

SMA Model S, followed by 1, 2, 3, 4, 5, followed by MA



Unless otherwise agreed in writing, this document is issued by the Company subject to its General Conditions of Service printed overleaf, available on request or accessible at <https://www.sgs.com/en/Terms-and-Conditions>. Attention is drawn to the limitation of liability, indemnification and jurisdiction issues defined therein. Any holder of this document is advised that information contained hereon reflects the Company's findings at the time of its intervention only and within the limits of Client's instructions, if any. The Company's sole responsibility is to its Client and this document does not exonerate parties to a transaction from exercising all their rights and obligations under the transaction documents. This document cannot be reproduced except in full, without prior written approval of the Company. Any unauthorized alteration, forgery or falsification of the content or appearance of this document is unlawful and offenders may be prosecuted to the fullest extent of the law. Unless otherwise stated the results shown in this test report refer only to the sample(s) tested.

Attention: To check the authenticity of testing /inspection report & certificate, please contact us at telephone: (86-755) 8307 1443, or email: CN.Doccheck@sgs.com

SMB Model S, followed by 1, 2, 3, 4, 5, followed by MB
SMC Model S, followed by 1, 2, 3, 4, 5, 6, 7, 8, 9, 10, followed by MC
SMCJ(5.0/6.0/6.5/6.8/7.0/7.5/8.5/9.0/10/11/12/13/14/15/16/17/18/19/20/21/22/23/24/25/26/27/28/29/30/31/32/33/34/35/36/37/38/39/40/41/42/43/44/45/46/47/48(/A)
P4KE(50/51/350/400/440(/A) P6KE(50/51/350/400/440(/A) P4SMA (50/51/350/400/440(/A)
P6SMB(50/51/350/400/440(/A)
SMAJ(50/51/350/400/440(/A) SMBJ (50/51/350/400/440(/A) SMCJ (50/51/350/400/440(/A)
M3QL35A100/120/160 M3QL50A100/120/160
SKBJ402/404/408/408/410/412/414/416,GBU4J/6J/8J/10J15J/20J/25J,



Unless otherwise agreed in writing, this document is issued by the Company subject to its General Conditions of Service printed overleaf, available on request or accessible at <https://www.sgs.com/en/Terms-and-Conditions>. Attention is drawn to the limitation of liability, indemnification and jurisdiction issues defined therein. Any holder of this document is advised that information contained hereon reflects the Company's findings at the time of its intervention only and within the limits of Client's instructions, if any. The Company's sole responsibility is to its Client and this document does not exonerate parties to a transaction from exercising all their rights and obligations under the transaction documents. This document cannot be reproduced except in full, without prior written approval of the Company. Any unauthorized alteration, forgery or falsification of the content or appearance of this document is unlawful and offenders may be prosecuted to the fullest extent of the law. Unless otherwise stated the results shown in this test report refer only to the sample(s) tested.
Attention: To check the authenticity of testing /inspection report & certificate, please contact us at telephone: (86-755) 8307 1443, or email: CN.Doccheck@sgs.com

ATTACHMENTS

Phthalates Testing Flow Chart

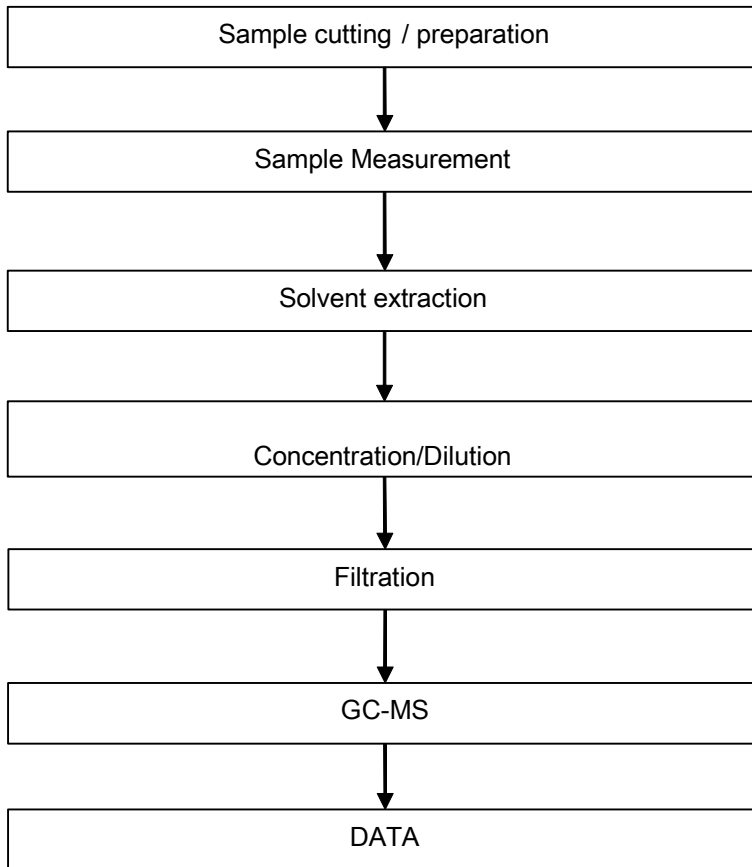

Unless otherwise agreed in writing, this document is issued by the Company subject to its General Conditions of Service printed overleaf, available on request or accessible at <https://www.sgs.com/en/Terms-and-Conditions>. Attention is drawn to the limitation of liability, indemnification and jurisdiction issues defined therein. Any holder of this document is advised that information contained hereon reflects the Company's findings at the time of its intervention only and within the limits of Client's instructions, if any. The Company's sole responsibility is to its Client and this document does not exonerate parties to a transaction from exercising all their rights and obligations under the transaction documents. This document cannot be reproduced except in full, without prior written approval of the Company. Any unauthorized alteration, forgery or falsification of the content or appearance of this document is unlawful and offenders may be prosecuted to the fullest extent of the law. Unless otherwise stated the results shown in this test report refer only to the sample(s) tested.
Attention: To check the authenticity of testing /inspection report & certificate, please contact us at telephone: (86-755) 8307 1443, or email: CN.Doccheck@sgs.com

ATTACHMENTS

Halogen Testing Flow Chart

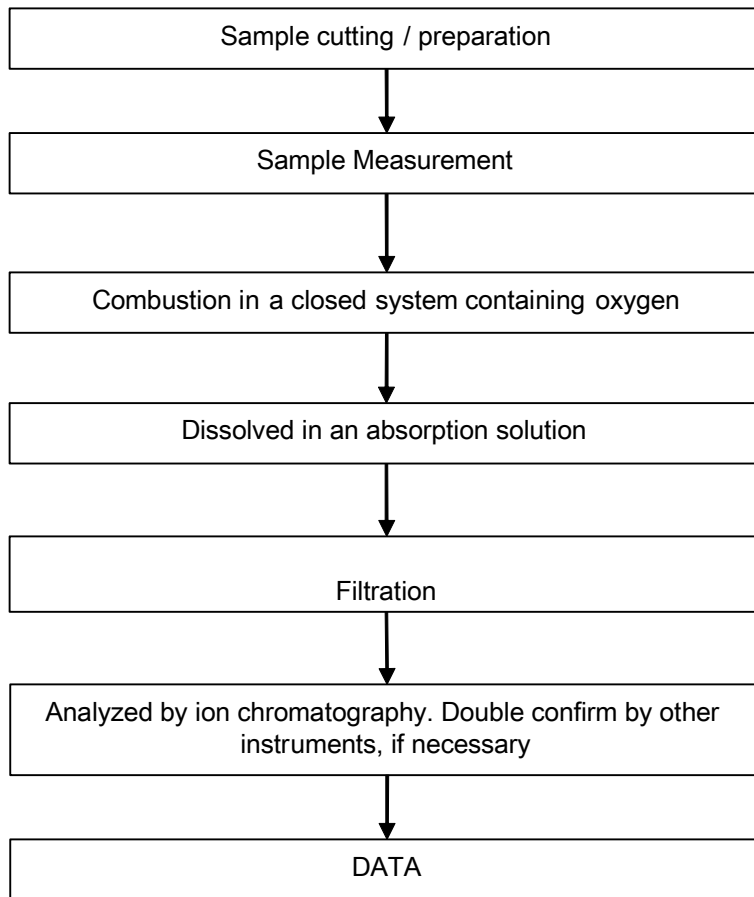

Unless otherwise agreed in writing, this document is issued by the Company subject to its General Conditions of Service printed overleaf, available on request or accessible at <https://www.sgs.com/en/Terms-and-Conditions>. Attention is drawn to the limitation of liability, indemnification and jurisdiction issues defined therein. Any holder of this document is advised that information contained hereon reflects the Company's findings at the time of its intervention only and within the limits of Client's instructions, if any. The Company's sole responsibility is to its Client and this document does not exonerate parties to a transaction from exercising all their rights and obligations under the transaction documents. This document cannot be reproduced except in full, without prior written approval of the Company. Any unauthorized alteration, forgery or falsification of the content or appearance of this document is unlawful and offenders may be prosecuted to the fullest extent of the law. Unless otherwise stated the results shown in this test report refer only to the sample(s) tested.
Attention: To check the authenticity of testing /inspection report & certificate, please contact us at telephone: (86-755) 8307 1443, or email: CN.Doccheck@sgs.com

ATTACHMENTS

PAHs Testing Flow Chart

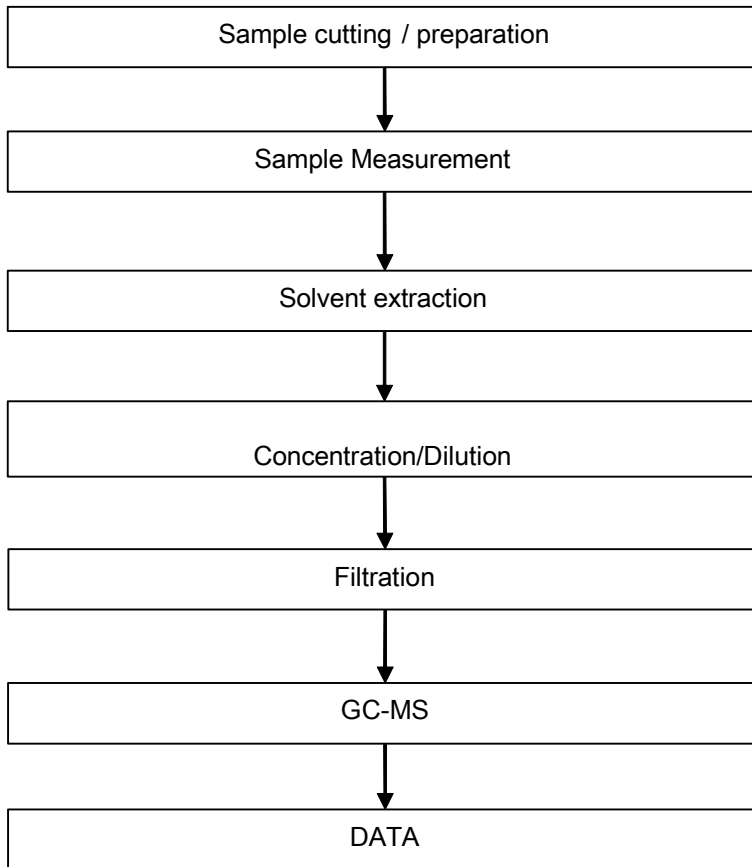

Unless otherwise agreed in writing, this document is issued by the Company subject to its General Conditions of Service printed overleaf, available on request or accessible at <https://www.sgs.com/en/Terms-and-Conditions>. Attention is drawn to the limitation of liability, indemnification and jurisdiction issues defined therein. Any holder of this document is advised that information contained hereon reflects the Company's findings at the time of its intervention only and within the limits of Client's instructions, if any. The Company's sole responsibility is to its Client and this document does not exonerate parties to a transaction from exercising all their rights and obligations under the transaction documents. This document cannot be reproduced except in full, without prior written approval of the Company. Any unauthorized alteration, forgery or falsification of the content or appearance of this document is unlawful and offenders may be prosecuted to the fullest extent of the law. Unless otherwise stated the results shown in this test report refer only to the sample(s) tested.
Attention: To check the authenticity of testing /inspection report & certificate, please contact us at telephone: (86-755) 8307 1443, or email: CN.Doccheck@sgs.com

ATTACHMENTS

Persistent, Bioaccumulative, and Toxic (PBT) Chemicals Testing Flow Chart

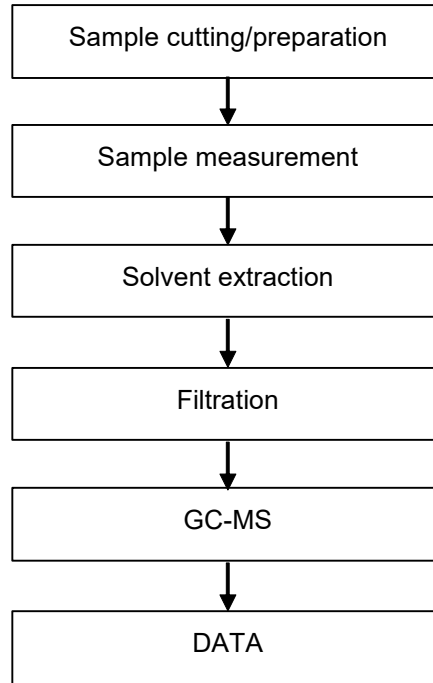

Sample photo:

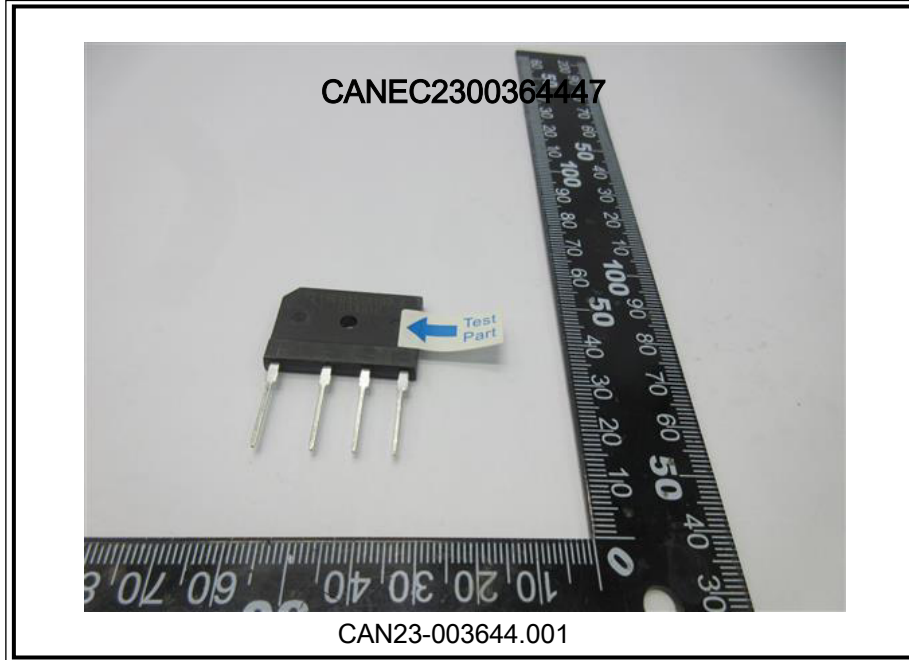

SGS authenticate the photo on original report only

*** End of Report ***

