

检测报告

编号: CANEC2300364449

日期: 2023年02月20日 第1页,共13页

客户名称: 乐山希尔电子股份有限公司
客户地址: 四川省乐山市高新区南新路9号

样品名称: 整流桥
型号: D35SB100A
料号: 11201418000004
客户参考信息: 见备注
买家: 美的
以上样品及信息由客户提供。

SGS工作编号: 10023982 - CQ
样品接收日期: 2023年01月06日
检测周期: 2023年01月06日 - 2023年01月19日
检测要求: 根据客户要求检测
检测方法: 请参见下一页
检测结果: 请参见下一页
检测结果概要:

检测要求	结论
卤素	见检测结果
欧盟法规(EC) No 1907/2006 REACH 附录XVII及其修正法案(EU) 2018/2005 & (EU) 2015/326 第51&52条- 邻苯二甲酸酯	符合
AfPS GS 2019:01 PAK- 多环芳香烃	见检测结果
美国环保署有毒物质控制法 (TSCA) 第6 (h) 节规定的持久性、生物累积性和毒性 (PBT) 化学物质	符合

通标标准技术服务有限公司广州分公司
授权签名

关正孟

Zm guan关正孟
批准签署人

scan to see the report



22CEDE72



SGS-CSI Standards Technical Services Co., Ltd.
Guangzhou Branch

Unless otherwise agreed in writing, this document is issued by the Company subject to its General Conditions of Service printed overleaf, available on request or accessible at <https://www.sgs.com/en/Terms-and-Conditions>. Attention is drawn to the limitation of liability, indemnification and jurisdiction issues defined therein. Any holder of this document is advised that information contained hereon reflects the Company's findings at the time of its intervention only and within the limits of Client's instructions, if any. The Company's sole responsibility is to its Client and this document does not exonerate parties to a transaction from exercising all their rights and obligations under the transaction documents. This document cannot be reproduced except in full, without prior written approval of the Company. Any unauthorized alteration, forgery or falsification of the content or appearance of this document is unlawful and offenders may be prosecuted to the fullest extent of the law. Unless otherwise stated the results shown in this test report refer only to the sample(s) tested.
Attention: To check the authenticity of testing /inspection report & certificate, please contact us at telephone: (86-755) 8307 1443, or email: CN.Doccheck@sgs.com

No.198, Kezhu Road, Science City, Economic & Technological Development Area, Guangzhou, Guangdong, China 510663
中国·广东·广州高新技术产业开发区科学城科珠路198号 邮编: 510663

t (86-20) 82155555 www.sgs.com
t (86-20) 82155555 sgs.china@sgs.com

检测报告

编号: CANEC2300364449

日期: 2023年02月20日 第2页,共13页

检测结果:

检测样品描述:

样品编号	SGS样品ID	描述
SN1	CAN23-003644.001	带黄色印字的黑色塑料壳

备注:

- (1) 1 mg/kg = 0.0001%
- (2) MDL = 方法检测限
- (3) ND = 未检出 (< MDL)
- (4) "-" = 未规定

卤素

检测方法: 参考EN 14582:2016, 用 IC分析。

检测项目	单位	MDL	001
氟 (F)	mg/kg	50	ND

欧盟法规(EC) No 1907/2006 REACH附录XVII及其修正法案(EU) 2018/2005 & (EU) 2015/326 第51&52条- 邻苯二甲酸酯

检测方法: 参考EN 14372: 2004的方法测定, 采用GC-MS进行分析。

检测项目	CAS NO.	限值	单位	MDL	001
邻苯二甲酸二丁酯 (DBP)	84-74-2	0.1	%(w/w)	0.003	ND
邻苯二甲酸丁苄酯 (BBP)	85-68-7	0.1	%(w/w)	0.003	ND
邻苯二甲酸二(2-乙基己基)酯 (DEHP)	117-81-7	0.1	%(w/w)	0.003	ND
邻苯二甲酸二异丁酯 (DIBP)	84-69-5	0.1	%(w/w)	0.003	ND
合计 (DBP+BBP+DEHP+DIBP)	-	0.1	%(w/w)	-	ND
邻苯二甲酸二异壬酯 (DINP)	28553-12-0 / 68515-48-0	-	%(w/w)	0.010	ND
邻苯二甲酸二正辛酯 (DNOP)	117-84-0	-	%(w/w)	0.003	ND
邻苯二甲酸二异癸酯 (DIDP)	26761-40-0 / 68515-49-1	-	%(w/w)	0.010	ND
合计 (DINP+DNOP+DIDP)	-	0.1	%(w/w)	-	ND
评论					符合

备注:



Unless otherwise agreed in writing, this document is issued by the Company subject to its General Conditions of Service printed overleaf, available on request or accessible at <https://www.sgs.com/en/Terms-and-Conditions>. Attention is drawn to the limitation of liability, indemnification and jurisdiction issues defined therein. Any holder of this document is advised that information contained hereon reflects the Company's findings at the time of its intervention only and within the limits of Client's instructions, if any. The Company's sole responsibility is to its Client and this document does not exonerate parties to a transaction from exercising all their rights and obligations under the transaction documents. This document cannot be reproduced except in full, without prior written approval of the Company. Any unauthorized alteration, forgery or falsification of the content or appearance of this document is unlawful and offenders may be prosecuted to the fullest extent of the law. Unless otherwise stated the results shown in this test report refer only to the sample(s) tested.
Attention: To check the authenticity of testing /inspection report & certificate, please contact us at telephone: (86-755) 8307 1443, or email: CN.Doccheck@sgs.com

检测报告

编号: CANEC2300364449

日期: 2023年02月20日 第3页,共13页

备注:

(1) DBP、BBP、DEHP、DIBP参考信息: 欧盟决议(EC) No 1907/2006 REACH 附录XVII及其修正法案(EU) 2018/2005 第51条:

i) 不允许DBP、BBP、DEHP、DIBP单一质量浓度或质量浓度总和等于或高于0.1%的可塑性物料用于玩具和儿童护理品。

ii) 当玩具和儿童护理品中的可塑性物料含DBP、BBP、DEHP单一质量浓度或质量浓度总和等于或高于0.1%时,不得投放市场。另外,当玩具和儿童护理品中的可塑性物料含DIBP单一质量浓度或DBP、BBP、DEHP、DIBP质量浓度总和等于或高于0.1%时,2020年7月7日后不得投放市场。

iii) 当成品中的可塑性物料含DBP、BBP、DEHP、DIBP单一质量浓度或质量浓度总和等于或高于0.1%时,2020年7月7日后不得投放市场。

详细信息请参见Regulation (EU) 2018/2005

(2) DINP、DNOP、DIDP参考信息: 欧盟决议(EC) No 1907/2006 REACH 附录XVII及修正法案(EU) 2015/326 第52条:

i) 不允许DINP、DNOP、DIDP质量浓度高于0.1%的可塑性物料用于可放入儿童口中的玩具和儿童护理品。

ii) 当可放入儿童口中的玩具和儿童护理品中的可塑性物料含DINP, DNOP, DIDP质量浓度高于0.1%时,不得投放市场。

详细信息请参见Regulation (EU) 2015/326

AfPS GS 2019:01 PAK-多环芳香烃

检测方法: 参考AfPS GS 2019:01 PAK 检测, 采用 GC-MS进行分析。

检测项目	CAS NO.	单位	MDL	001
萘 (NAP)	91-20-3	mg/kg	0.1	ND
菲 (PHE)	85-01-8	mg/kg	0.1	ND
蒽 (ANT)	120-12-7	mg/kg	0.1	ND
荧蒽 (FLT)	206-44-0	mg/kg	0.1	ND
芘 (PYR)	129-00-0	mg/kg	0.1	ND
苯并(a)蒽 (BaA)	56-55-3	mg/kg	0.1	ND
蒎 (CHR)	218-01-9	mg/kg	0.1	ND
苯并(b)荧蒽 (BbF)	205-99-2	mg/kg	0.1	ND
苯并(j)荧蒽 (BjF)	205-82-3	mg/kg	0.1	ND
苯并(k)荧蒽 (BkF)	207-08-9	mg/kg	0.1	ND
苯并(a)芘 (BaP)	50-32-8	mg/kg	0.1	ND
苯并(e)芘 (BeP)	192-97-2	mg/kg	0.1	ND
茚并(1,2,3-c,d)芘 (IPY)	193-39-5	mg/kg	0.1	ND
二苯并(a,h)蒽(DBA)	53-70-3	mg/kg	0.1	ND
苯并(g,h,i)芘(二苯并(a,h)蒽) (BPE)	191-24-2	mg/kg	0.1	ND
4项多环芳香烃总和(菲 (PHE), 芘 (PYR), 蒽 (ANT), 荧蒽 (FLT))	-	mg/kg	-	ND
15项多环芳香烃总和	-	mg/kg	-	ND



Unless otherwise agreed in writing, this document is issued by the Company subject to its General Conditions of Service printed overleaf, available on request or accessible at <https://www.sgs.com/en/Terms-and-Conditions>. Attention is drawn to the limitation of liability, indemnification and jurisdiction issues defined therein. Any holder of this document is advised that information contained hereon reflects the Company's findings at the time of its intervention only and within the limits of Client's instructions, if any. The Company's sole responsibility is to its Client and this document does not exonerate parties to a transaction from exercising all their rights and obligations under the transaction documents. This document cannot be reproduced except in full, without prior written approval of the Company. Any unauthorized alteration, forgery or falsification of the content or appearance of this document is unlawful and offenders may be prosecuted to the fullest extent of the law. Unless otherwise stated the results shown in this test report refer only to the sample(s) tested.

Attention: To check the authenticity of testing /inspection report & certificate, please contact us at telephone: (86-755) 8307 1443, or email: CN.Doccheck@sgs.com

AfPS (德国产品安全委员会):多环芳香烃的要求

参数 (mg/kg)	1类	2类		3类	
	设计意图为放入口中的材料,或与皮肤长期接触(超过30秒)的材料用于 -2009/48/EC定义的玩具,或 -供3岁以下儿童 ^{a,b} 使用。	不属于第1类,设计意图或可预见 ^d 与皮肤长期接触(超过30秒)或短期重复接触 ^e 的材料		不属于第1和2类,设计意图或可预见与皮肤短期接触(不超过30秒)材料	
		a.供儿童使用的产品	b.其他产品	a.供儿童使用的产品	b.其他产品
苯并(a)芘 (BaP)	< 0.2	< 0.2	< 0.5	< 0.5	< 1
苯并(e)芘 (BeP)	< 0.2	< 0.2	< 0.5	< 0.5	< 1
苯并(a)蒽 (BaA)	< 0.2	< 0.2	< 0.5	< 0.5	< 1
苯并(b)荧蒽 (BbF)	< 0.2	< 0.2	< 0.5	< 0.5	< 1
苯并(j)荧蒽 (BjF)	< 0.2	< 0.2	< 0.5	< 0.5	< 1
苯并(k)荧蒽 (BkF)	< 0.2	< 0.2	< 0.5	< 0.5	< 1
蒽 (CHR)	< 0.2	< 0.2	< 0.5	< 0.5	< 1
二苯并(a,h)蒽 (DBA)	< 0.2	< 0.2	< 0.5	< 0.5	< 1
苯并(g,h,i)芘(二萘嵌苯) (BPE)	< 0.2	< 0.2	< 0.5	< 0.5	< 1
茚并(1,2,3-c,d)芘 (IPY)	< 0.2	< 0.2	< 0.5	< 0.5	< 1
菲 (PHE), 芘 (PYR), 蒽 (ANT), 荧蒽 (FLT)	< 1 (总和)	< 5 (总和)	< 10 (总和)	< 20 (总和)	< 50 (总和)
萘 (NAP)	< 1	< 2		< 10	
15 PAH之和	<1	< 5	< 10	< 20	< 50

注释:

- ^a 儿童是指法定年龄未满 14 周岁的人。
- ^b 供儿童使用包括儿童的主动接触或被动接触。
- ^c “短期重复接触”的定义摘自 REACH 附录 XVII 第 50 条修正案 ((EC) No. 1272/2013)。
- ^d 根据德国产品安全法 (ProdSG) (第一章第 2 条第 28 款) 的定义,“可预见的使用”是指将产品投放市场的人无意但可以合理预见的方式使用产品。

备注:

德国产品安全委员会 (AfPS) 于 2020 年 4 月 10 日发布了关于多环芳香烃 (PAHs) 的新文件 (AfPS GS 2019:01 PAK), 该文件将于 2020 年 7 月 1 日起用于 GS-MARK 认证。

美国环保署有毒物质控制法 (TSCA) 第 6 (h) 节规定的持久性、生物累积性和毒性 (PBT) 化学物质

检测方法: SGS内部方法(SGS-CCL-TOP-149-07, 参考US EPA 方法 3550C:2007), 采用GC-MS进行分析。



Unless otherwise agreed in writing, this document is issued by the Company subject to its General Conditions of Service printed overleaf, available on request or accessible at <https://www.sgs.com/en/Terms-and-Conditions>. Attention is drawn to the limitation of liability, indemnification and jurisdiction issues defined therein. Any holder of this document is advised that information contained hereon reflects the Company's findings at the time of its intervention only and within the limits of Client's instructions, if any. The Company's sole responsibility is to its Client and this document does not exonerate parties to a transaction from exercising all their rights and obligations under the transaction documents. This document cannot be reproduced except in full, without prior written approval of the Company. Any unauthorized alteration, forgery or falsification of the content or appearance of this document is unlawful and offenders may be prosecuted to the fullest extent of the law. Unless otherwise stated the results shown in this test report refer only to the sample(s) tested.
Attention: To check the authenticity of testing /inspection report & certificate, please contact us at telephone: (86-755) 8307 1443, or email: CN.Doccheck@sgs.com

检测报告

编号: CANEC2300364449

日期: 2023年02月20日 第5页,共13页

检测项目	CAS NO.	限值	单位	MDL	001
十溴二苯醚 (Deca-BDE) Δ^1	1163-19-5	★	mg/kg	5	ND
异丙基化磷酸三苯酯 (PIP 3:1) Δ^2	68937-41-7	★	mg/kg	5	ND
2,4,6-三叔丁基苯酚 (2,4,6-TTBP) Δ^3	732-26-3	3000	mg/kg	5	ND
六氯丁二烯 (HCBd)	87-68-3	★	mg/kg	5	ND
五氯苯硫酚 (PCTP)	133-49-3	10000	mg/kg	5	ND
结论					符合

备注:

- “★”= 禁止使用
 - 法规信息请参见下链接
<https://www.epa.gov/assessing-and-managing-chemicals-under-tsca/persistent-bioaccumulative-and-toxic-pbt-chemicals-under>
 - Δ^1 : 若送测样品来自于产品或物品含有十溴二苯醚的产品或物品的回收塑料, 则可豁免;
 - Δ^2 : 提交的样品有下列情形之一的, 不在法规的管控范围内:
 - 用于航空或军事用途的液压油;
 - 润滑剂和润滑脂;
 - 汽车和航空航天车辆的新零件和替换零件;
 - 生产氰基丙烯酸酯胶粘剂的中间体;
 - 机车和船用专用发动机空气滤清器;
 - 来自于含有PIP (3:1) 的产品或物品的回收塑料;
 - 用含有PIP (3:1) 回收产品或物品的塑料制成的产品或物品
 - Δ^3 : 提交的样品如果不是机油或润滑油, 则不在法规的管控范围内;
- 除非另有说明, 参照ILAC-G8:09/2019, 使用简单接受 ($w=0$) 的二元判定规则进行符合性判定。
除非另有说明, 此报告结果仅对检测的样品负责。本报告未经本公司书面许可, 不可部分复制。
检测报告仅用于客户科研、教学、内部质量控制、产品研发等目的, 仅供内部参考。



备注:

D Model D, followed by 10,15,20,25,30,35,50, followed by SB, followed by 05,06,10,20,40,60,80,100,120,140,160, maybe followed by LV,LL,H,A,D,P,FR
TD Model TD, followed by 15,20,25,30,35,50, followed by SB, followed by 05,10,20,40,60,80,100,120,140,160,
GBJ Model GBJ, followed by 10,15,20,25,30,35,50,60 followed by ,02,04,06,08,10,12, 14,16, H,D,G,J,K,M, maybe followed by A,B,C,D,E,F,H,
KBJ Model KBJ, followed by 4,6,8,10,15,20, 25,35 followed by 02,04,06,08,10,12,14,16, H,D,G,J,K,M,
SKBJ Model SKBJ, followed by 4,6,8,10,15,20, followed by 02,04,06,08,10,12,14,16, H,D,G,J,K,M,FR
GBU Model GBU, followed by 4,6,8,10,15,20,25,30 followed by 02,04,06,08,10,12,14,16,D,G,J,K,M,FR maybe followed by H,P,LV
GBL Model GBL, followed by 2, 4,6,8,10,15,20,25, followed by 00,01,02,04,06,08,10,12,14,16,H,D,G,J,K,M, maybe followed by H
KBL Model KBL, followed by 2, 4,6,8,10,15,20,25, followed by 00,01,02,04,06,08,10,12,14,16,H,D,G,J,K,M
SGBL Model SGBL, followed by 2, 3,4,5,6,7,8,9,10,15,20,25, followed by 00,01,02,04,06,08,10,12, 14,16,H,D,G,J,K,M
KBP Model KBP, followed by 2, 3,4,5,6,,7,8,9,10, followed by 00,01,02,04,06,08,10,12,14,16,H,D,G,J,K,M
GBP Model GBP, followed by 2, 3,4,5,,6,7,8,9,10, followed by 00,01,02,04,06,08,10,12,14,16,H,D,G,J,K,M
KBU Model KBU, followed by 2,3,4,5,6,7,8,9,10,15, followed by 00,01,02,04,06,08,10,12,14,16,H,D,G,J,K,M
DK Model DK, followed by 1,2,3,4,5,6,7,8,9,10,11, followed by 00,01,02,04,06,08,10,12,14,16
DKB Model D, followed by 1,2,3,4,5,6,7,8,9,10, followed by KB, followed by 05,10,20,40,60,80,100,120,140,160,
DBU Model D, followed by 1,2,3,4,5,6,7,8,9,10, followed by BU, followed by 05,10,20,40,60,80,100,120,140,160,
DSB Model D, followed by 1,2,3,4,5,6,7,8,9,10, followed by SB, followed by 05,10,20,40,60,80,100,120,140,160,
RS Model RS, followed by 2,4,10,28, followed by 01,02,03,04,05,06,07,08,10,12,
MBSK Model MBSK, followed by 10,11,12,13,14,15,16,17,18,19 M, 105,110M, 205M, 21,22,23,24,25,26,27,28,29M, 210M, 105S
MBLSK Model MBLSK, followed by 11,12,13,14,15,16,17,18,19,20,21,22,23,24,25,26,27,28,29, maybe followed by 0.5, followed by S
2DF Model 2DF, followed by 005,01,02,03,04,05,06,07,08,10,12, maybe followed by M,S
DF Model DF, followed by 15,20, followed by 01,02,03,04,05,06,07,08,09,10, maybe followed by M,S
MB Model MB, followed by 05,1,2,3,4,5,6,7,8,9,10,11,12,13,14,15,16,17,18,19,20,21,22,23,24,25,26,27,28,29, followed by S,F



Unless otherwise agreed in writing, this document is issued by the Company subject to its General Conditions of Service printed overleaf, available on request or accessible at <https://www.sgs.com/en/Terms-and-Conditions>. Attention is drawn to the limitation of liability, indemnification and jurisdiction issues defined therein. Any holder of this document is advised that information contained hereon reflects the Company's findings at the time of its intervention only and within the limits of Client's instructions, if any. The Company's sole responsibility is to its Client and this document does not exonerate parties to a transaction from exercising all their rights and obligations under the transaction documents. This document cannot be reproduced except in full, without prior written approval of the Company. Any unauthorized alteration, forgery or falsification of the content or appearance of this document is unlawful and offenders may be prosecuted to the fullest extent of the law. Unless otherwise stated the results shown in this test report refer only to the sample(s) tested.
Attention: To check the authenticity of testing /inspection report & certificate, please contact us at telephone: (86-755) 8307 1443, or email: CN.Doccheck@sgs.com

MSB Model MSB, followed by 2,3,4,5,6,7,8,9,10, followed by 01,02,03,04,05,06,07,08,10,12,13,14,15,16

3GBJ Model 3GBJ, followed by 15,20,25,30,35,45,50, followed by 06,08,10,12,14,16, maybe followed by A,B

SGBJ Model SGBJ, followed by 06,10,15,20,25,30,35,45,50, followed by 02,04,06,08,10,12,14,16, maybe followed by H,D,G,J,K,M, maybe followed by B

P4KE Model P4KE, followed by 6,8,7,5,8,2,9,1,10,11,12,13,15,16,18,20,22,24,27,30,33,36,39,43,47,51,56,62,68,75,82,91,100,110,120,130,150,160,170,180,200,220,250,300,350,400,440, maybe followed by A

P6KE Model P6KE, followed by 6,8,7,5,8,2,9,1,10,11,12,13,15,16,18,20,22,24,27,30,33,36,39,43,47,51,56,62,68,75,82,91,100,110,120,130,150,160,170,180,200,220,250,300,350,400,440, maybe followed by A

PSM Model P, followed by 4,6, followed by 6,8,7,5,8,2,9,1,10,11,12,13,14,15,16,17,18,19,20,21,22,23,24,25,26,27,28,29,30,31,32,33,34,35,36,37,38,39,40,41,42,43,44,45,46,47,48,49,50

SGBU Model SGBU, followed by 2,4,6,8, followed by 02,04,06,08,10,12, H,D,G,J,K,M

SGBL Model SGBL, followed by 2,4,6,8, followed by 02,04,06,08,10,12, H,D,G,J,K,M

ABS Model ABS, followed by 2,3,4,5,6,7,10 followed by 02,04,06,08,10,12, S,H,D,G,J,K,M

ABSK Model ABSK, followed by 2,4,6,8,10,12,14,18,20,22,24,26,28,110,210, followed by S

DB Model DB, followed by 101,102,103,104,105,106,107,108,109,110,151,152,153,154,155,156,157,201,202,203,204,205,206,207,307, 405,406,407 maybe followed by S

MBS Model MBS, followed by 05,1,2,3,4,5,6,7,8,9,10, followed by 02,04,06,08,10,12, followed by M,F,S

EPS Model 10,15,20,25,30,40,50,60,70,75,80,90, followed by EPS, followed by 06,08,10,12,14,16,18,20,30,40,50,60,80,100,120, followed by A,H,A2,C,C2,D,Z,DH,LH, maybe followed by F

FD Model FD, followed by 1,2,3,4,5,6,7,8,9, 10, followed by A,B,D,E,G,J,M,A, followed by A,B,C

RD Model RD, followed by 1,2,3,4,5, 6,7,8,9,10, followed by A,B,D,E,G,J,M,A, followed by A,B,C

TDD Model TDD, followed by 25,30,35,45,50, followed by -, followed by 02,04,06,08,10,12,14,16,18,20,22

SF Model SF, followed by 1,1,5,2,2,5,3,3,5,4,4,5,5,6,7,8,9,10,11,12,13,14,15,16,18,20,22,25,30,35,40, followed by H

FSHV Model FSHV followed by 10,20,30,40,50,60,70,80,90,100,110,120, followed by N

IH15D/G/J/K/M, IH20D/G/J/K/M, IH25D/G/J/K/M,

BYX131/132/133/134/135/136/137/138/139/1310/1311/1312/1313/1314/1315/1316/1318/1320/1322/1325/1330/1335/1340 P

SFA1/2/3/4/5/6/7/8/9/10/11/12 H

SMAJ(5,0/6,0/6,5/6,8/7,0/7,5/8,5/9,0/10/11/12/13/14/15/16/17/18/19/20/21/22/23/24/25/26/27/28/29/30/31/32/33/34/35/36/37/38/39/40/41/42/43/44//45/46/47/48(/A)

SMBJ(5,0/6,0/6,5/6,8/7,0/7,5/8,5/9,0/10/11/12/13/14/15/16/17/18/19/20/21/22/23/24/25/26/27/28/29/30/31/32/33/34/35/36/37/38/39/40/41/42/43/44//45/46/47/48(/A)

SMA Model S, followed by 1, 2, 3, 4, 5, followed by MA



Unless otherwise agreed in writing, this document is issued by the Company subject to its General Conditions of Service printed overleaf, available on request or accessible at <https://www.sgs.com/en/Terms-and-Conditions>. Attention is drawn to the limitation of liability, indemnification and jurisdiction issues defined therein. Any holder of this document is advised that information contained hereon reflects the Company's findings at the time of its intervention only and within the limits of Client's instructions, if any. The Company's sole responsibility is to its Client and this document does not exonerate parties to a transaction from exercising all their rights and obligations under the transaction documents. This document cannot be reproduced except in full, without prior written approval of the Company. Any unauthorized alteration, forgery or falsification of the content or appearance of this document is unlawful and offenders may be prosecuted to the fullest extent of the law. Unless otherwise stated the results shown in this test report refer only to the sample(s) tested.

Attention: To check the authenticity of testing /inspection report & certificate, please contact us at telephone: (86-755) 8307 1443, or email: CN.Doccheck@sgs.com

SMB Model S, followed by 1, 2, 3, 4, 5, followed by MB
SMC Model S, followed by 1, 2, 3, 4, 5, 6, 7, 8, 9, 10, followed by MC
SMCJ(5.0/6.0/6.5/6.8/7.0/7.5/8.5/9.0/10/11/12/13/14/15/16/17/18/19/20/21/22/23/24/25/26/27/28/29/30/31
/32/33/34/35/36/37/38/39/40/41/42/43/44//45/46/47/48(/A)
P4KE(50/51/350/400/440(/A) P6KE(50/51/350/400/440(/ /A) P4SMA (50/51/350/400/440(/A)
P6SMB(50/51/350/400/440(/A)
SMAJ(50/51/350/400/440(/A) SMBJ (50/51/350/400/440(/A) SMCJ (50/51/350/400/440(/A)
M3QL35A100/120/160 M3QL50A100/120/160
SKBJ402/404/408/408/410/412/414/416,GBU4J/6J/8J/10J15J/20J/25J,



Unless otherwise agreed in writing, this document is issued by the Company subject to its General Conditions of Service printed overleaf, available on request or accessible at <https://www.sgs.com/en/Terms-and-Conditions>. Attention is drawn to the limitation of liability, indemnification and jurisdiction issues defined therein. Any holder of this document is advised that information contained hereon reflects the Company's findings at the time of its intervention only and within the limits of Client's instructions, if any. The Company's sole responsibility is to its Client and this document does not exonerate parties to a transaction from exercising all their rights and obligations under the transaction documents. This document cannot be reproduced except in full, without prior written approval of the Company. Any unauthorized alteration, forgery or falsification of the content or appearance of this document is unlawful and offenders may be prosecuted to the fullest extent of the law. Unless otherwise stated the results shown in this test report refer only to the sample(s) tested.
Attention: To check the authenticity of testing /inspection report & certificate, please contact us at telephone: (86-755) 8307 1443, or email: CN.Doccheck@sgs.com

附件

Phthalates 检测流程图

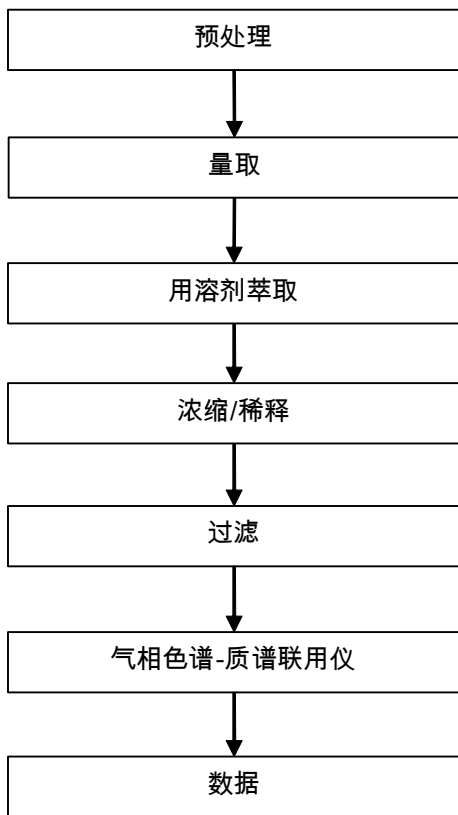

Unless otherwise agreed in writing, this document is issued by the Company subject to its General Conditions of Service printed overleaf, available on request or accessible at <https://www.sgs.com/en/Terms-and-Conditions>. Attention is drawn to the limitation of liability, indemnification and jurisdiction issues defined therein. Any holder of this document is advised that information contained hereon reflects the Company's findings at the time of its intervention only and within the limits of Client's instructions, if any. The Company's sole responsibility is to its Client and this document does not exonerate parties to a transaction from exercising all their rights and obligations under the transaction documents. This document cannot be reproduced except in full, without prior written approval of the Company. Any unauthorized alteration, forgery or falsification of the content or appearance of this document is unlawful and offenders may be prosecuted to the fullest extent of the law. Unless otherwise stated the results shown in this test report refer only to the sample(s) tested.
Attention: To check the authenticity of testing /inspection report & certificate, please contact us at telephone: (86-755) 8307 1443, or email: CN.Doccheck@sgs.com

附件

卤素检测流程图

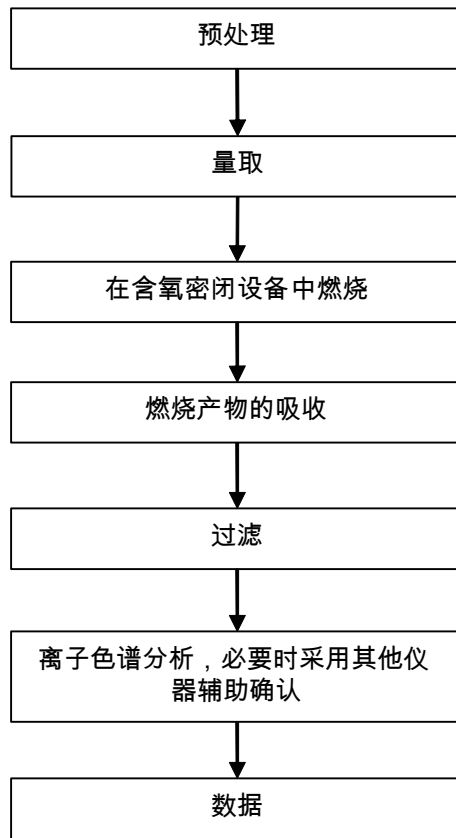

附件

PAHs 检测流程图

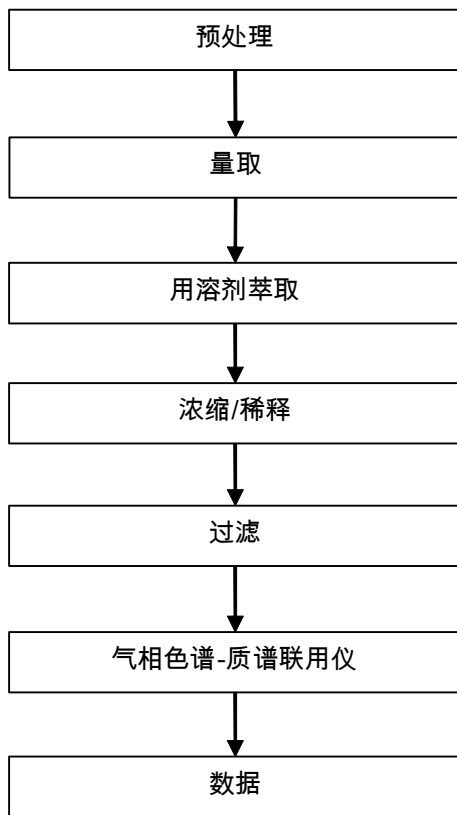

Unless otherwise agreed in writing, this document is issued by the Company subject to its General Conditions of Service printed overleaf, available on request or accessible at <https://www.sgs.com/en/Terms-and-Conditions>. Attention is drawn to the limitation of liability, indemnification and jurisdiction issues defined therein. Any holder of this document is advised that information contained hereon reflects the Company's findings at the time of its intervention only and within the limits of Client's instructions, if any. The Company's sole responsibility is to its Client and this document does not exonerate parties to a transaction from exercising all their rights and obligations under the transaction documents. This document cannot be reproduced except in full, without prior written approval of the Company. Any unauthorized alteration, forgery or falsification of the content or appearance of this document is unlawful and offenders may be prosecuted to the fullest extent of the law. Unless otherwise stated the results shown in this test report refer only to the sample(s) tested.
Attention: To check the authenticity of testing /inspection report & certificate, please contact us at telephone: (86-755) 8307 1443, or email: CN.Doccheck@sgs.com

附件

持久性、生物累积性和毒性 (PBT) 化学物质检测流程图

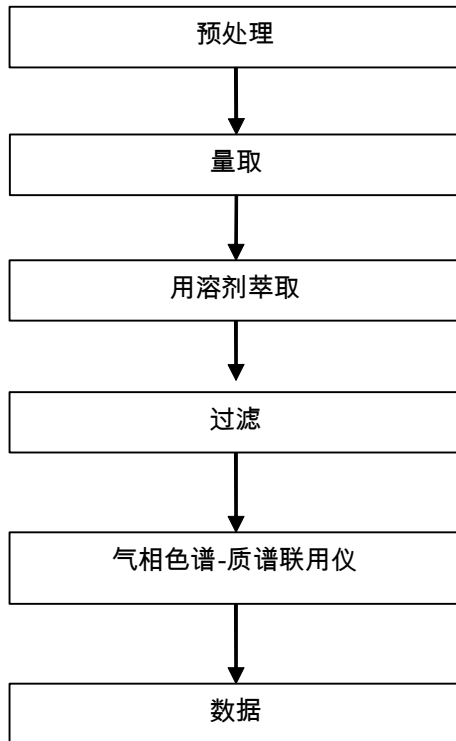

Unless otherwise agreed in writing, this document is issued by the Company subject to its General Conditions of Service printed overleaf, available on request or accessible at <https://www.sgs.com/en/Terms-and-Conditions>. Attention is drawn to the limitation of liability, indemnification and jurisdiction issues defined therein. Any holder of this document is advised that information contained hereon reflects the Company's findings at the time of its intervention only and within the limits of Client's instructions, if any. The Company's sole responsibility is to its Client and this document does not exonerate parties to a transaction from exercising all their rights and obligations under the transaction documents. This document cannot be reproduced except in full, without prior written approval of the Company. Any unauthorized alteration, forgery or falsification of the content or appearance of this document is unlawful and offenders may be prosecuted to the fullest extent of the law. Unless otherwise stated the results shown in this test report refer only to the sample(s) tested.
Attention: To check the authenticity of testing /inspection report & certificate, please contact us at telephone: (86-755) 8307 1443, or email: CN.Doccheck@sgs.com

样品照片:

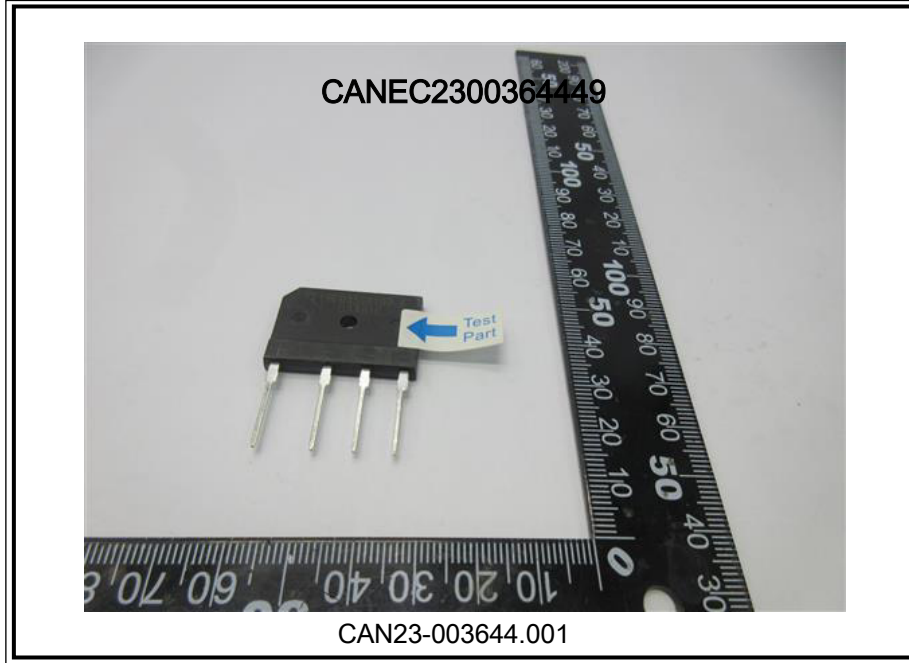

此照片仅限于随SGS正本报告使用

*** 报告结束 ***

