

检测报告

编号: CANEC2301128304

日期: 2023年02月10日 第1页,共11页

客户名称: 乐山希尔电子股份有限公司
客户地址: 四川省乐山市高新区南新路9号

样品名称: 整流桥
型号: D35SB100A
生产厂家: a.芯片120mi乐山嘉洋科技发展有限公司b.框架 XYK-1宁波兴业盛泰集团有限公司c.锡膏Pb90Sn8Ag2 北京达博长城锡焊料有限公司d.环氧树脂 EME-1250D3A长春环氧(常熟)有限公司e.镀层Sn99.90AA云南锡业股份有限公司

客户参考信息: 见备注
以上样品及信息由客户提供。

SGS工作编号: 10024537 - CQ
样品接收日期: 2023年02月01日
检测周期: 2023年02月01日 - 2023年02月09日
检测要求: 根据客户要求检测
检测方法: 请参见下一页
检测结果: 请参见下一页

检测结果概要:

检测要求	结论
欧盟RoHS指令2011/65/EU附录II的修正指令(EU) 2015/863- 铅, 汞, 镉, 六价铬, 多溴联苯(PBBs), 多溴二苯醚(PBDEs), 邻苯二甲酸二丁酯 (DBP), 邻苯二甲酸丁苯酯(BBP), 邻苯二甲酸二(2-乙基己基)酯(DEHP)和邻苯二甲酸二异丁酯(DIBP)	符合
欧盟RoHS指令2011/65/EU附录II的修正指令(EU) 2015/863- 铅, 汞, 镉和六价铬	符合

通标标准技术服务有限公司广州分公司
授权签名

邱蔚珊

Coral Qiu 邱蔚珊
批准签署人

scan to see the report



CC6C8E9B



SGS-CSH Standards Technical Services Co., Ltd.
Guangzhou Branch

Unless otherwise agreed in writing, this document is issued by the Company subject to its General Conditions of Service printed overleaf, available on request or accessible at <https://www.sgs.com/en/Terms-and-Conditions>. Attention is drawn to the limitation of liability, indemnification and jurisdiction issues defined therein. Any holder of this document is advised that information contained hereon reflects the Company's findings at the time of its intervention only and within the limits of Client's instructions, if any. The Company's sole responsibility is to its Client and this document does not exonerate parties to a transaction from exercising all their rights and obligations under the transaction documents. This document cannot be reproduced except in full, without prior written approval of the Company. Any unauthorized alteration, forgery or falsification of the content or appearance of this document is unlawful and offenders may be prosecuted to the fullest extent of the law. Unless otherwise stated the results shown in this test report refer only to the sample(s) tested.
Attention: To check the authenticity of testing /inspection report & certificate, please contact us at telephone: (86-755) 8307 1443, or email: CN.Doccheck@sgs.com

No.198, Kezhu Road, Science City, Economic & Technological Development Area, Guangzhou, Guangdong, China 510663
中国·广东·广州高新技术产业开发区科学城科珠路198号 邮编: 510663

t (86-20) 82155555 www.sgs.com
t (86-20) 82155555 sgs.china@sgs.com

检测报告

编号: CANEC2301128304

日期: 2023年02月10日 第2页,共11页

检测结果:

检测样品描述:

样品编号	SGS样品ID	描述
SN1	CAN23-011283.001	银色金属引脚
SN2	CAN23-011283.002	带焊锡的铜色带银色金属
SN3	CAN23-011283.003	带芯片和米色印字的黑色塑料壳

备注:

- (1) 1 mg/kg = 0.0001%
- (2) MDL = 方法检测限
- (3) ND = 未检出 (< MDL)
- (4) "-" = 未规定

欧盟RoHS指令2011/65/EU附录II的修正指令(EU) 2015/863-铅, 汞, 镉, 六价铬, 多溴联苯(PBBs), 多溴二苯醚(PBDEs), 邻苯二甲酸二丁酯(DBP), 邻苯二甲酸丁苄酯(BBP), 邻苯二甲酸二(2-乙基己基)酯(DEHP)和邻苯二甲酸二异丁酯(DIBP)

检测方法: 参考IEC 62321-4:2013+A1:2017, IEC 62321-5:2013, IEC 62321-7-2:2017, IEC 62321-6:2015 和 IEC 62321-8:2017, 采用 ICP-OES, UV-Vis 和 GC-MS 进行分析。

检测项目	限值	单位	MDL	003
镉 (Cd)	100	mg/kg	2	ND
铅 (Pb)	1000	mg/kg	2	8
汞 (Hg)	1000	mg/kg	2	ND
六价铬(Cr(VI))	1000	mg/kg	8	ND
多溴联苯之和(PBBs)	1000	mg/kg	-	ND
一溴联苯	-	mg/kg	5	ND
二溴联苯	-	mg/kg	5	ND
三溴联苯	-	mg/kg	5	ND
四溴联苯	-	mg/kg	5	ND
五溴联苯	-	mg/kg	5	ND
六溴联苯	-	mg/kg	5	ND
七溴联苯	-	mg/kg	5	ND
八溴联苯	-	mg/kg	5	ND
九溴联苯	-	mg/kg	5	ND
十溴联苯	-	mg/kg	5	ND
多溴二苯醚之和(PBDEs)	1000	mg/kg	-	ND
一溴二苯醚	-	mg/kg	5	ND
二溴二苯醚	-	mg/kg	5	ND



Unless otherwise agreed in writing, this document is issued by the Company subject to its General Conditions of Service printed overleaf, available on request or accessible at <https://www.sgs.com/en/Terms-and-Conditions>. Attention is drawn to the limitation of liability, indemnification and jurisdiction issues defined therein. Any holder of this document is advised that information contained hereon reflects the Company's findings at the time of its intervention only and within the limits of Client's instructions, if any. The Company's sole responsibility is to its Client and this document does not exonerate parties to a transaction from exercising all their rights and obligations under the transaction documents. This document cannot be reproduced except in full, without prior written approval of the Company. Any unauthorized alteration, forgery or falsification of the content or appearance of this document is unlawful and offenders may be prosecuted to the fullest extent of the law. Unless otherwise stated the results shown in this test report refer only to the sample(s) tested.

Attention: To check the authenticity of testing /inspection report & certificate, please contact us at telephone: (86-755) 8307 1443, or email: CN.Doccheck@sgs.com

检测报告

编号: CANEC2301128304

日期: 2023年02月10日 第3页,共11页

检测项目	限值	单位	MDL	003
三溴二苯醚	-	mg/kg	5	ND
四溴二苯醚	-	mg/kg	5	ND
五溴二苯醚	-	mg/kg	5	ND
六溴二苯醚	-	mg/kg	5	ND
七溴二苯醚	-	mg/kg	5	ND
八溴二苯醚	-	mg/kg	5	ND
九溴二苯醚	-	mg/kg	5	ND
十溴二苯醚	-	mg/kg	5	ND
邻苯二甲酸二丁酯 (DBP)	1000	mg/kg	50	ND
邻苯二甲酸丁苄酯(BBP)	1000	mg/kg	50	ND
邻苯二甲酸二(2-乙基己基)酯(DEHP)	1000	mg/kg	50	ND
邻苯二甲酸二异丁酯(DIBP)	1000	mg/kg	50	ND

备注:

- (1)最大允许限值引用自RoHS指令(EU) 2015/863。
- (2) IEC 62321 系列等同于 EN 62321 系列
- (3) 2021年7月22号开始, DEHP, BBP, DBP 和 DIBP 的限制适用于医疗器械, 包括体外医疗器械, 监控仪表, 包括工业监测和控制仪器。

欧盟RoHS指令2011/65/EU附录II的修正指令(EU) 2015/863-铅, 汞, 镉和六价铬

检测方法: 参考IEC 62321-4:2013+A1:2017, IEC 62321-5:2013, IEC 62321-7-1:2015, 采用 ICP-OES 和 UV-Vis 进行分析。

检测项目	限值	单位	MDL	001	002
镉 (Cd)	100	mg/kg	2	ND	ND
铅 (Pb)	1000	mg/kg	2	10	26808▲
汞 (Hg)	1000	mg/kg	2	ND	ND
六价铬(Cr(VI))▼	-	µg/cm ²	0.10	ND	ND

备注:

- (1) 最大允许限值引用自RoHS指令(EU) 2015/863。
- (2) IEC 62321 系列等同于 EN 62321 系列
- (3) ▼=a. 当六价铬的浓度高于0.13 µg/cm²时, 样品为阳性, 即含有六价铬;
b. 当六价铬的浓度为ND(低于0.10 µg/cm²)时, 样品为阴性, 即未检测到六价铬;
c. 当六价铬的浓度介于0.10 µg/cm²与0.13 µg/cm²之间时, 无法直接判定是否检测到六价铬, 因不同个体的样品表面差异可能会影响测定结果;
由于未获知样品的存储条件和生产日期, 样品的六价铬检测结果仅能代表检测时样品含六价铬的状态。



检测报告

编号: CANEC2301128304

日期: 2023年02月10日 第4页,共11页

备注1▲: 根据客户提供的声明, 样品002中的铅(Pb)被欧盟RoHS指令2011/65/EU豁免, 相应豁免条文(请以英文原文为准) [ANNEX III 7(a)]: 高熔点型焊料中的铅(即铅含量等于或大于85%的铅基合金焊料)。

备注2: 本报告中的检测结果和照片引用自报告CANEC2301128301。

除非另有说明, 参照ILAC-G8:09/2019, 使用简单接受 ($w=0$) 的二元判定规则进行符合性判定。

除非另有说明, 此报告结果仅对检测的样品负责。本报告未经本公司书面许可, 不可部分复制。

检测报告仅用于客户科研、教学、内部质量控制、产品研发等目的, 仅供内部参考。



Unless otherwise agreed in writing, this document is issued by the Company subject to its General Conditions of Service printed overleaf, available on request or accessible at <https://www.sgs.com/en/Terms-and-Conditions>. Attention is drawn to the limitation of liability, indemnification and jurisdiction issues defined therein. Any holder of this document is advised that information contained hereon reflects the Company's findings at the time of its intervention only and within the limits of Client's instructions, if any. The Company's sole responsibility is to its Client and this document does not exonerate parties to a transaction from exercising all their rights and obligations under the transaction documents. This document cannot be reproduced except in full, without prior written approval of the Company. Any unauthorized alteration, forgery or falsification of the content or appearance of this document is unlawful and offenders may be prosecuted to the fullest extent of the law. Unless otherwise stated the results shown in this test report refer only to the sample(s) tested.
Attention: To check the authenticity of testing /inspection report & certificate, please contact us at telephone: (86-755) 8307 1443, or email: CN.Doccheck@sgs.com

检测报告

编号: CANEC2301128304

日期: 2023年02月10日 第5页,共11页

备注:

D Model D, followed by 10,15,20,25,30,35,50, followed by SB, followed by 05,06,10,20,40,60,80,100,120,140,160, maybe followed by LV,LL,H,A,D,P,FR
TD Model TD, followed by 15,20,25,30,35,50, followed by SB, followed by 05,10,20,40,60,80,100,120,140,160.
GBJ Model GBJ, followed by 10,15,20,25,30,35,50,60 followed by 02,04,06,08,10,12, 14,16, H,D,G,J,K,M, maybe followed by A,B,C,D,E,F,H.
KBJ Model KBJ, followed by 4,6,8,10,15,20, 25,35 followed by 02,04,06,08,10,12,14,16, H,D,G,J,K,M.
SKBJ Model SKBJ, followed by 4,6,8,10,15,20, followed by 02,04,06,08,10,12,14,16, H,D,G,J,K,M,FR
GBU Model GBU, followed by 4,6,8,10,15,20,25,30 followed by 02,04,06,08,10,12,14,16,D,G,J,K,M,FR maybe followed by H,P,LV
GBL Model GBL, followed by 2, 4,6,8,10,15,20,25, followed by 00,01,02,04,06,08,10,12,14,16,H,D,G,J,K,M, maybe followed by H
KBL Model KBL, followed by 2, 4,6,8,10,15,20,25, followed by 00,01,02,04,06,08,10,12,14,16,H,D,G,J,K,M
SGBL Model SGBL, followed by 2, 3,4,5,6,7,8,9,10,15,20,25, followed by 00,01,02,04,06,08,10,12, 14,16,H,D,G,J,K,M
KBP Model KBP, followed by 2, 3,4,5,6,7,8,9,10, followed by 00,01,02,04,06,08,10,12,14,16,H,D,G,J,K,M
GBP Model GBP, followed by 2, 3,4,5,6,7,8,9,10, followed by 00,01,02,04,06,08,10,12,14,16,H,D,G,J,K,M
KBU Model KBU, followed by 2,3,4,5,6,7,8,9,10,15, followed by 00,01,02,04,06,08,10,12,14,16,H,D,G,J,K,M
DK Model DK, followed by 1,2,3,4,5,6,7,8,9,10,11, followed by 00,01,02,04,06,08,10,12,14,16
DKB Model D, followed by 1,2,3,4,5,6,7,8,9,10, followed by KB, followed by 05,10,20,40,60,80,100,120,140,160.
DBU Model D, followed by 1,2,3,4,5,6,7,8,9,10, followed by BU, followed by 05,10,20,40,60,80,100,120,140,160.
DSB Model D, followed by 1,2,3,4,5,6,7,8,9,10, followed by SB, followed by 05,10,20,40,60,80,100,120,140,160.
RS Model RS, followed by 2,4,10,28, followed by 01,02,03,04,05,06,07,08,10,12.
MBSK Model MBSK, followed by 10,11,12,13,14,15,16,17,18,19,M, 105,110M, 205M, 21,22,23,24,25,26,27,28,29M, 210M, 105S
MBSK Model MBSK, followed by 11,12,13,14,15,16,17,18,19,20,21,22,23,24,25,26,27,28,29, maybe followed by 0.5, followed by S
2DF Model 2DF, followed by 005,01,02,03,04,05,06,07,08,10,12, maybe followed by M,S
DF Model DF, followed by 15,20, followed by 01,02,03,04,05,06,07,08,09,10, maybe followed by M,S
MB Model MB, followed by 05,1,2,3,4,5,6,7,8,9,10,11,12,13,14,15,16,17,18,19,20,21,22,23,24,25,26,27,28,29, followed by S,F
MSB Model MSB, followed by 2,3,4,5,6,7,8,9,10, followed by



Unless otherwise agreed in writing, this document is issued by the Company subject to its General Conditions of Service printed overleaf, available on request or accessible at <https://www.sgs.com/en/Terms-and-Conditions>. Attention is drawn to the limitation of liability, indemnification and jurisdiction issues defined therein. Any holder of this document is advised that information contained hereon reflects the Company's findings at the time of its intervention only and within the limits of Client's instructions, if any. The Company's sole responsibility is to its Client and this document does not exonerate parties to a transaction from exercising all their rights and obligations under the transaction documents. This document cannot be reproduced except in full, without prior written approval of the Company. Any unauthorized alteration, forgery or falsification of the content or appearance of this document is unlawful and offenders may be prosecuted to the fullest extent of the law. Unless otherwise stated the results shown in this test report refer only to the sample(s) tested.
Attention: To check the authenticity of testing /inspection report & certificate, please contact us at telephone: (86-755) 8307 1443, or email: CN.Doccheck@sgs.com

01.02.03.04.05.06.07.08.10.12.13.14.15.16

3GBJ Model 3GBJ, followed by 15.20.25.30.35.45.50, followed by 06.08.10.12.14.16, maybe followed by A,B

SGBJ Model SGBJ, followed by 06.10.15.20.25.30.35.45.50, followed by 02.04.06.08.10.12.14.16, maybe followed by H,D,G,J,K,M, maybe followed by B

P4KE Model P4KE, followed by 6.8.7.5.8.2.9.1.10.11.12.13.15.16.18.20.22.24.27.30.33.36.39.43.47.51.56.62.68.75.82.91.100.110.120.130.150.160.170.180.200.220.250.300.350.400.440, maybe followed by A

P6KE Model P6KE, followed by 6.8.7.5.8.2.9.1.10.11.12.13.15.16.18.20.22.24.27.30.33.36.39.43.47.51.56.62.68.75.82.91.100.110.120.130.150.160.170.180.200.220.250.300.350.400.440, maybe followed by A

PSM Model P, followed by 4.6, followed by 6.8.7.5.8.2.9.1.10.11.12.13.14.15.16.17.18.19.20.21.22.23.24.25.26.27.28.29.30.31.32.33.34.35.36.37.38.39.40.41.42.43.44.45.46.47.48.49.50

SGBU Model SGBU, followed by 2.4.6.8, followed by 02.04.06.08.10.12, H.D.G.J.K.M

SGBL Model SGBL, followed by 2.4.6.8, followed by 02.04.06.08.10.12, H.D.G.J.K.M

ABS Model ABS, followed by 2.3.4.5.6.7.10 followed by 02.04.06.08.10.12, S.H.D.G.J.K.M

ABSK Model ABSK, followed by 2.4.6.8.10.12.14.18.20.22.24.26.28.110.210, followed by S

DB Model DB, followed by 101.102.103.104.105.106.107.108.109.110.151.152.153.154.155.156.157.201.202.203.204.205.206.207.307, 405.406.407 maybe followed by S

MBS Model MBS, followed by 05.1.2.3.4.5.6.7.8.9.10, followed by 02.04.06.08.10.12, followed by M.F.S

EPS Model 10.15.20.25.30.40.50.60.70.75.80.90, followed by EPS, followed by 06.08.10.12.14.16.18.20.30.40.50.60.80.100.120, followed by A.H.A2.C.C2.D.Z.DH.LH, maybe followed by F

FD Model FD, followed by 1.2.3.4.5.6.7.8.9, 10, followed by A.B.D.E.G.J.M.A, followed by A.B.C

RD Model RD, followed by 1.2.3.4.5, 6.7.8.9.10, followed by A.B.D.E.G.J.M.A, followed by A.B.C

TDD Model TDD, followed by 25.30.35.45.50, followed by -, followed by 02.04.06.08.10.12.14.16.18.20.22

SF Model SF, followed by 1.1.5.2.2.5.3.3.5.4.4.5.5.6.7.8.9.10.11.12.13.14.15.16.18.20.22.25.30.35.40, followed by H

FSHV Model FSHV followed by 10.20.30.40.50.60.70.80.90.100.110.120, followed by N

IH15D/G/J/K/M, IH20D/G/J/K/M, IH25D/G/J/K/M,

BYX131/132/133/134/135/136/137/138/139/1310/1311/1312/1313/1314/1315/1316/1318/1320/1322/1325/1330/1335/1340 P

SFA1/2/3/4/5/6/7/8/9/10/11/12 H

SMAJ(5.0/6.0/6.5/6.8/7.0/7.5/8.5/9.0/10/11/12/13/14/15/16/17/18/19/20/21/22/23/24/25/26/27/28/29/30/31/32/33/34/35/36/37/38/39/40/41/42/43/44/45/46/47/48) (IA)

SMBJ(5.0/6.0/6.5/6.8/7.0/7.5/8.5/9.0/10/11/12/13/14/15/16/17/18/19/20/21/22/23/24/25/26/27/28/29/30/31/32/33/34/35/36/37/38/39/40/41/42/43/44/45/46/47/48) (IA)

SMA Model S, followed by 1, 2, 3, 4, 5, followed by MA

Unless otherwise agreed in writing, this document is issued by the Company subject to its General Conditions of Service printed overleaf, available on request or accessible at <https://www.sgs.com/en/Terms-and-Conditions>. Attention is drawn to the limitation of liability, indemnification and jurisdiction issues defined therein. Any holder of this document is advised that information contained hereon reflects the Company's findings at the time of its intervention only and within the limits of Client's instructions, if any. The Company's sole responsibility is to its Client and this document does not exonerate parties to a transaction from exercising all their rights and obligations under the transaction documents. This document cannot be reproduced except in full, without prior written approval of the Company. Any unauthorized alteration, forgery or falsification of the content or appearance of this document is unlawful and offenders may be prosecuted to the fullest extent of the law. Unless otherwise stated the results shown in this test report refer only to the sample(s) tested.
Attention: To check the authenticity of testing /inspection report & certificate, please contact us at telephone: (86-755) 8307 1443, or email: CN.Doccheck@sgs.com



SMB Model S, followed by 1, 2, 3, 4, 5, followed by MB
SMC Model S, followed by 1, 2, 3, 4, 5, 6, 7, 8, 9, 10, followed by MC
SMCJ(5.0/6.0/6.5/6.8/7.0/7.5/8.5/9.0/10/11/12/13/14/15/16/17/18/19/20/21/22/23/24/
25/26/27/28/29/30/31/32/33/34/35/36/37/38/39/40/41/42/43/44/45/46/47/48(/A)
P4KE(50/51/350/400/440(/A) P6KE(50/51/350/400/440(/A) P4SMA(50/51/
350/400/440(/A) P6SMB(50/51/350/400/440(/A)
SMAJ(50/51/350/400/440(/A) SMBJ(50/51/350/400/440(/A) SMCJ(50/51/350
/400/440(/A) M3QL35A100/120/160 M3QL50A100/120/160
SKBJ402/404/406/408/410/412/414/416.GBU4J/6J/8J/10J15J/20J/25J.



Unless otherwise agreed in writing, this document is issued by the Company subject to its General Conditions of Service printed overleaf, available on request or accessible at <https://www.sgs.com/en/Terms-and-Conditions>. Attention is drawn to the limitation of liability, indemnification and jurisdiction issues defined therein. Any holder of this document is advised that information contained hereon reflects the Company's findings at the time of its intervention only and within the limits of Client's instructions, if any. The Company's sole responsibility is to its Client and this document does not exonerate parties to a transaction from exercising all their rights and obligations under the transaction documents. This document cannot be reproduced except in full, without prior written approval of the Company. Any unauthorized alteration, forgery or falsification of the content or appearance of this document is unlawful and offenders may be prosecuted to the fullest extent of the law. Unless otherwise stated the results shown in this test report refer only to the sample(s) tested.
Attention: To check the authenticity of testing /inspection report & certificate, please contact us at telephone: (86-755) 8307 1443, or email: CN.Doccheck@sgs.com

附件

Pb/Cd/Hg/Cr⁶⁺/PBBs/PBDEs 检测流程图

1) 样品按照下述流程被完全消解（六价铬和多溴联苯/多溴二苯醚检测除外）。

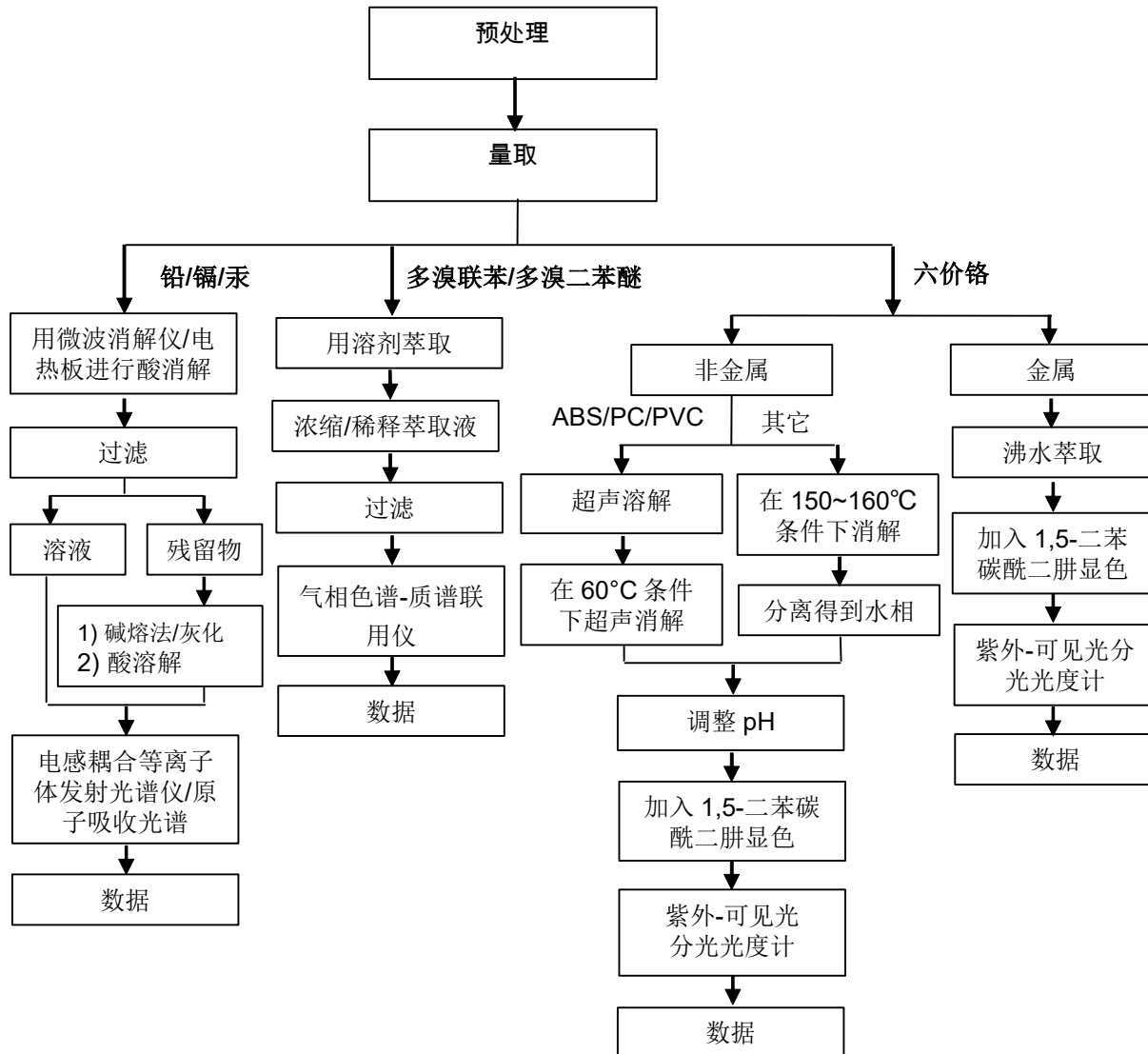

Unless otherwise agreed in writing, this document is issued by the Company subject to its General Conditions of Service printed overleaf, available on request or accessible at <https://www.sgs.com/en/Terms-and-Conditions>. Attention is drawn to the limitation of liability, indemnification and jurisdiction issues defined therein. Any holder of this document is advised that information contained hereon reflects the Company's findings at the time of its intervention only and within the limits of Client's instructions, if any. The Company's sole responsibility is to its Client and this document does not exonerate parties to a transaction from exercising all their rights and obligations under the transaction documents. This document cannot be reproduced except in full, without prior written approval of the Company. Any unauthorized alteration, forgery or falsification of the content or appearance of this document is unlawful and offenders may be prosecuted to the fullest extent of the law. Unless otherwise stated the results shown in this test report refer only to the sample(s) tested.
Attention: To check the authenticity of testing /inspection report & certificate, please contact us at telephone: (86-755) 8307 1443, or email: CN.Doccheck@sgs.com

附件

Phthalates 检测流程图

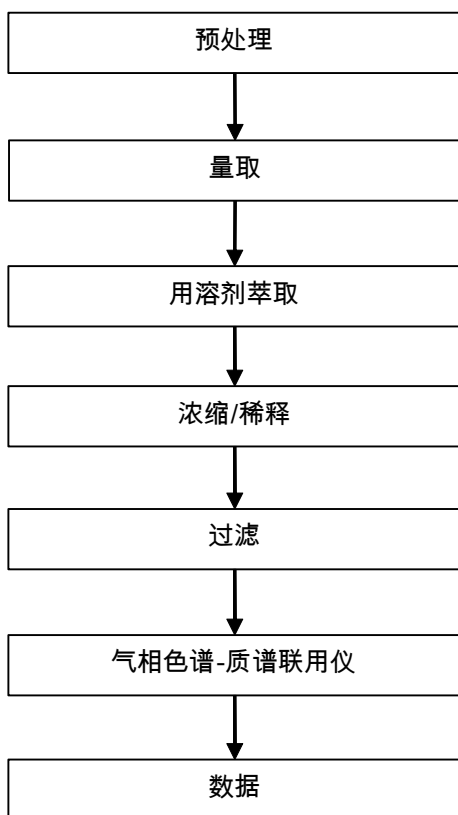

Unless otherwise agreed in writing, this document is issued by the Company subject to its General Conditions of Service printed overleaf, available on request or accessible at <https://www.sgs.com/en/Terms-and-Conditions>. Attention is drawn to the limitation of liability, indemnification and jurisdiction issues defined therein. Any holder of this document is advised that information contained hereon reflects the Company's findings at the time of its intervention only and within the limits of Client's instructions, if any. The Company's sole responsibility is to its Client and this document does not exonerate parties to a transaction from exercising all their rights and obligations under the transaction documents. This document cannot be reproduced except in full, without prior written approval of the Company. Any unauthorized alteration, forgery or falsification of the content or appearance of this document is unlawful and offenders may be prosecuted to the fullest extent of the law. Unless otherwise stated the results shown in this test report refer only to the sample(s) tested.
Attention: To check the authenticity of testing /inspection report & certificate, please contact us at telephone: (86-755) 8307 1443, or email: CN.Doccheck@sgs.com

样品照片:

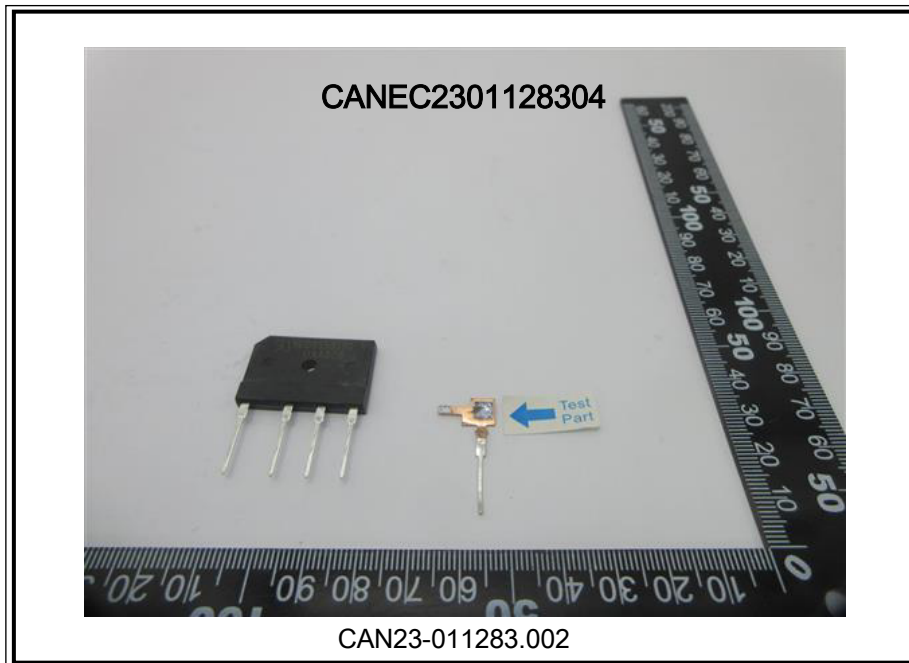

Unless otherwise agreed in writing, this document is issued by the Company subject to its General Conditions of Service printed overleaf, available on request or accessible at <https://www.sgs.com/en/Terms-and-Conditions>. Attention is drawn to the limitation of liability, indemnification and jurisdiction issues defined therein. Any holder of this document is advised that information contained hereon reflects the Company's findings at the time of its intervention only and within the limits of Client's instructions, if any. The Company's sole responsibility is to its Client and this document does not exonerate parties to a transaction from exercising all their rights and obligations under the transaction documents. This document cannot be reproduced except in full, without prior written approval of the Company. Any unauthorized alteration, forgery or falsification of the content or appearance of this document is unlawful and offenders may be prosecuted to the fullest extent of the law. Unless otherwise stated the results shown in this test report refer only to the sample(s) tested.

Attention: To check the authenticity of testing /inspection report & certificate, please contact us at telephone: (86-755) 8307 1443, or email: CN.Doccheck@sgs.com

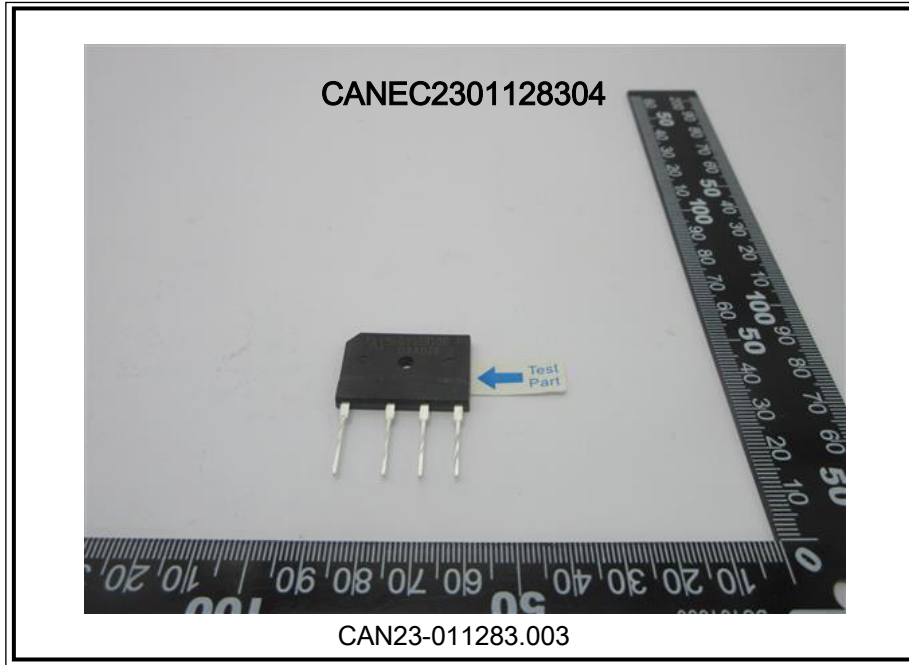

此照片仅限于随SGS正本报告使用

*** 报告结束 ***

